rs
aled
on
terfield, paddock,
surtout overcoats,
nette raincoats
smart topcoats.
s $15 to 45.00.
3-button long
ack suits in box
plain and diag-
rays are very pop-
price range from
$38.
8-button double-
ed suits, made
wider lapels and
s, single vent, price
from $18 to $40.
's 3 button straight
t form-fitting suits,
es from $15 to $35.
English walking
for autumn—
ht front, 3-button
form-fitting, price
from $20 to $40.
Prince Albert
and vests in black
as and unfinished
eds, plain or silk
price $20 to $38.
eds, plain or silk
price $20 to $38.
shirts 1.20
samples—some
alities, at 1.20.
ys' hats
Co.
Suits
ats.
workmen and
of critical ex-
iltless in every
they represent
making perfect
Second Floor North Room.
so been
aking it
l incon-
ortions.
s priced from
0 to $60.00.
for Men.

The Chicago Daily Tribune.

VOLUME LXIV.—NO. 228 SATURDAY, SEPTEMBER 23, 1905—SIXTEEN PAGES. ☆ ☆ PRICE TWO CENTS.

CASE OF PACKERS TO START REFORM

Fresh Impetus Is Given Agitation for Rate Regulation by Sentence of the Chicagoans.

LINES MAY TAKE HEED.

Confession of Prominent Corporation Men Also Will Impel Congress to Needed Legislation.

BY RAYMOND.

Washington, D. C., Sept. 22.—[Special.]—Intense interest has been aroused here by the evidence on pleas of guilty of the four railroad packers who formally were convicted in Chicago yesterday.

This interest by no means is confined to those who are concerned with the fate of the packers themselves. On the contrary, there is a distinct understanding here in governmental circles that the cases should be considered strictly experimental, and in spite of the gravity of the results attained it always should be understood that the accused have adopted only such measures in the conduct of their business as were actually common in great corporations and as a result they should be treated with fairness if not with downright leniency.

This, it is well known, is the point of view of President Roosevelt, and while he has urged the prosecution of the Chicago packers by every means known to the machinery of the government he at no time has displayed the slightest vindictiveness.

Prosecuted as Members of Class.

On the contrary, it can be stated that while the defendants have been placed in the attitude of quasi criminals, there never has been on the part of the government officials any disposition to do more than demonstrate that their methods of business were vicious and that they were being prosecuted therefore not as criminals nor as individual wrongdoers, but rather as representatives of the business methods which were obnoxious to the federal laws.

By far the greatest interest is excited among government people, not by the conviction of these members of a great packing firm because they were packers, but entirely because of the fact that the four defendants were charged with unlawfully combining and agreeing to solicit and accept rebates for the Schwarzschild & Sulzberger company from the Michigan Central, the Chicago, Rock Island and Pacific, the Grand Trunk Western, the Lehigh Valley, Boston and Maine, and the Mobile and Ohio railroads.

In entering their pleas of guilty the packers are supposed to have confessed judgment against these railroads for violation of the anti-rebate laws of the United States. In this way, therefore, the conviction, and more especially as that conviction was accomplished upon a plea of guilty, is taken as an extraordinary indictment against the railroads, and in that regard it will have an extraordinary effect upon the legislative situation in congress this winter.

Revamps Rate Regulation Campaign.

Ever since President Roosevelt began his agitation for reform of railroad legislation he constantly has been met by the assertion on the part of the railroads that they had been playing fair of late with the public and since the enactment of the Elkins law had been straight with shippers and have refrained from giving rebates.

Almost every railroad president who has appeared before the senate committee, of which Mr. Elkins is chairman, has insisted that the Elkins law had put a stop to rebates and hence there was no necessity for any additional legislation. This statement has been reiterated and reiterated until in some quarters it was coming to be considered as gospel truth, and there was a disposition to mitigate the rigors of the coming congressional railroad legislation in accordance with this alleged fact.

With the pleas of guilty in Chicago, inferring as they do the confession that certain railroads, if they had not been approached, at least had been considered approachable, there has been a revival of the belief in government circles that it will be absolutely necessary to continue the campaign for railroad rate regulation practically on the original lines as laid down by President Roosevelt when he insisted that the interstate commerce commission must be given authority to regulate rates not as a whole, but on specific complaints, and that wherever these complaints were sustained the rates fixed by the commission should stand until overthrown by the courts.

Is a Great Moral Lesson.

The general effect of the conviction at Chicago was well expressed by Martin A. Knapp, chairman of the interstate commerce commission, who said this afternoon:

"It is a significant outcome, not because some prominent business men have been fined, but because of the moral aspect of the matter. The fact that men of prominence in the business world have come into court and pleaded guilty to the charge of criminal misconduct not only must be humiliating to them but impressive in its warning to others.

"I sometimes think along this line: What an immense effect would be produced in respect to the observance of law if a comparatively few men would say that they would neither disobey the law themselves nor permit anybody else to do so as far as lay in their power to prevent it. Suppose in some community where there is sharp competition among business men a few of them should say:

"'We will not solicit or accept any rebate from the published charges of transportation, because it not only is illegal but is immoral. We will not let anybody else do it if we can help it. And if we have any reason to believe our rivals in business are engaged in the violation of the laws, we will help the government to prosecute them.'

Might Be Turned on Railroads.

"I am convinced that such action would stop the violations of law overnight. Now turn around and apply the same practice to railroads. Imagine what the result would be. So far as the case against the beef packers is concerned, every one must say the prosecution has been vigorously and ably conducted, with gratifying results.

"I am considerably encouraged by the belief that there is a growing public perception of the immorality of the practice of soliciting and accepting rebates. Men are beginning to see that it is not right to do this. Men are not willing to do that which is disapproved of by the enlightened conscience, and

(Continued on page 4, column 5.)

SUMMARY OF The Daily Tribune.

SATURDAY, SEPTEMBER 23, 1905.

THE WEATHER—
FORECAST—Fair and cooler Saturday, Sunday fair with moderate temperature, fresh northerly winds, becoming variable.
Sunrise, 5:28; sunset, 5:49.
CONDITIONS YESTERDAY.
Temperature, max. 88, min. 60, mean 73, normal for the day 63. Deficiency for 1905, 195.
Precipitation for 24 hours to 7 p. m., 0. Excess for 1905, 4.80 inches.
Wind, S. W., max. 28 miles an hour, at 10 a. m.
Relative humidity, 7 a. m. 88%, 7 p. m. 51%.

LARGEST 2 CENT MORNING CIRCULATION IN THE WORLD.

Tribune's new telephone number—190 CENTRAL.

The Tribune Want Ads Will Be Found on Pages 10 to 14.

WASHINGTON.

Confession of Chicago packers renewed agitation for rate regulation; moral effect on railroads in stopping rebates paramount; also will impel congress to needed legislation. Page 1.

Powers watching negotiations between Russia and Germany which are expected to result in treaty of mutual defense; new triple alliance predicted. Page 1.

Jap wrestler's complaint that he was maltreated in bout in Asheville, N. C., may become basis of state department's investigation. Page 4.

Recent events have vindicated Castro; proven him greatest man in South America, says Richard Weightman. Page 8.

FOREIGN.

Two Cuban leaders and four others slain and twenty-five persons injured in political riot at Cienfuegos; Congressman Villuendas among victims; train load of guards sent to preserve order; tragedy stirs island. Page 1.

Dr. Bebel in revolutionary plea before socialist congress at Jena urged great strike if necessary to combat measures of repression; resolutions adopted. Page 4.

France aroused by Venezuela's insult and apology will be demanded; United States may be consulted. Page 4.

Samuel R. Thayer, at Lucerne conference prophesied Anglo-American arbitration treaty soon. Page 8.

DOMESTIC.

Witness at hearing into alleged defalcations of ex-Auditor Sherrick of Indiana shed light on investments. Page 1.

Financial secretary of Equitable told legislative committee Hyde and other trustees had taken immense sums from treasury for speculation without an accounting; Cleveland wrote inquisitors letter opposing mutualization. Page 2.

John D. Rockefeller Jr. may be forced by inherited stomach trouble to give up Wall street career. Page 2.

LOCAL.

Lecturer in Kent College of Law arrested on forgery charge. Page 1.

Masked bandits attempted to hold up auto party on Winnetka road. Page 1.

Policyholders of Western Life Indemnity company look with suspicion on "quiet little investigation" being made by state insurance office. Page 2.

Detectives of Chief Collins' staff arrested in Indiana while operating wireless station as rival to that of gambling steamer City of Traverse. Page 3.

The Bum aided The Baby and its bundle ladened parents to reach railroad station. Page 3.

Mayor Dunne, in public address, expressed dissatisfaction with council committee's delay in traction matters. Page 3.

Local option advocates alarmed by opinion given by corporation counsel in Austin saloon contest. Page 3.

Judge Mack declared child beggars must be driven from streets. Page 3.

Run on Ghetto bank ended with coming of Jewish Sabbath. Page 3.

Office of Thomas Davies & Co. raided as bucket shop. Page 3.

Brotherhood of St. Andrew prepared to make pilgrimage today to St. James' church. Page 5.

Anna Mitchell and Edna Flynn of Chicago married Chinese; romance of St. Louis fair. Page 5.

Police began to interfere with "spooning" along north shore sea wall. Page 5.

Cats tied in hall scratched landlord; boy arrested. Page 5.

Contract shown which forbids sympathetic strike of press feeders. Page 7.

Science of home making, including cooking, to be taught at school of domestic science and arts. Page 9.

POLITICAL.

Senator Cullom told conference of northern Illinois allies he could beat any candidates who opposed him. Page 5.

NEW YORK.

Citizens' union decided to join Odell-Hearst fusion party and name candidate for mayor. Page 2.

Railway commissioners held missing motorman and towerman responsible for "L" catastrophe. Page 2.

TRADE AND INDUSTRY.

Call loan in New York reached highest point of year and limited stock dealing. Page 14.

R. G. Dun & Co. issued report showing larger trade volume in Chicago. Page 14.

Railways' arguments in rate question were refuted by railroad official. Page 14.

Site for new $225,000 flat building is purchased by M. Marshall. Page 14.

Best hogs gained slightly at stockyards; sheep prices steady, and cattle weak. Page 15.

Wheat market advanced on strength in England; home conditions better. Page 15.

West Chicago stock went up 2 points locally and North Chicago one. Page 15.

SPORTING.

Timely hits off Altrock gave New York Highlanders victory over Sox. Page 6.

Chicago Nationals beat New York Giants in wrangling game, 7 to 4. Page 6.

Bolivar won $5,000 pacing purse at Libertyville track; big surprise. Page 6.

Willie Anderson won open golf championship for fourth time in five years at Myopia. Page 6.

Football season begins today, maroons playing Lawrence university at Marshall field and Northwestern meeting North Division High school eleven. Page 6.

Twenty runners assured for big twenty-five mile marathon race on local course this afternoon. Page 7.

MOVEMENTS OF OCEAN STEAMSHIPS.

Port.	Arrived.	Sailed.
DOVER		Bluecher.
HAVRE	La Bretagne	
LIVERPOOL		Republic
MOVILLE	Virginian	
NEW YORK	Pennsic	
PLYMOUTH	St. Louis	
PLYMOUTH	Moltke	
QUEENSTOWN	Cymric	
QUEENSTOWN	Pacific	
QUEENSTOWN	Etruria	
TRIESTE		Slavonia.

CZAR AND KAISER TO FORM COMPACT.

Powers Expect That Secret Negotiations Will Result in Treaty for Mutual Defense.

TRIPLE ALLIANCE IN AIR.

German State Paper Says Own National Integrity Demands the Preservation of Austria's Entity.

BY JOHN CALLAN O'LAUGHLIN.

Washington, D. C., Sept. 22.—[Special.]—Because of the great interest which the United States is taking in far eastern affairs the authorities are watching with the keenest attention the developments in the secret negotiations under way between Russia and Germany.

Following the announcement of the signature by Great Britain and Japan of the defensive treaty of alliance in 1902 Russia and France issued a declaration of proposed unity of action intended to offset the Anglo-Japanese engagement. Great Britain and Japan have signed a new treaty for an offensive and defensive alliance. It is believed to relate not only to Asia, but to Europe as well. It is necessary for Russia and Germany to reestablish the balance of power in some way.

France has weakened in her devotion to Russia as a result of the rapprochement with Great Britain, and is not disposed to throw away advantages gained through better relations with her ancient enemy across the channel. Germany hates Great Britain, and fears the development of Japan, and the mutual support the two nations will give to each other will injure her commercial situation in the far east. In spite of efforts made at Portsmouth by the Russian envoys to establish close relations of friendship with Japan it is apparent that the ambitions of the two governments are to continue the conflict, and that the treaty of Portsmouth is indeed a truce.

Russia and Germany Allies.

As explained today by a diplomat who is well versed in European and Asiatic diplomacy, this political situation has thrown Germany and Russia into each other's arms. Russia is a weak reed to lean upon, but so long as she can hold together she is better than nothing at all, and isolation is staring Germany in the face.

It is therefore expected that following the visit of M. de Witte to Berlin and the conferences between the czar and the kaiser a declaration of the signature of an agreement for the mutual defense of the respective interests of the two countries will be made. Japan understands that such a declaration would be of vital importance to her, because Germany would be placed in the position of having the transsiberian railroad placed at the disposition of German troops in case of war. There exists at the present time only the sea route, and Japan has been confident of the ability of the Japanese navy, to say nothing of the British navy, to prevent reinforcements reaching Kiao Chou, the German naval and commercial station in the Chinese province of Shantung.

Will Revive Triple Alliance.

By entering into an arrangement with Russia, Germany will reconstitute the triple alliance which has been weakened through the disaffection of Italy, the strained relations between Italy and Austria and the suspicion which has prevailed in regard to Germany's attitude toward Austria.

If a new alliance is formed, as predicted in diplomatic circles here, Kaiser Wilhelm will be in the position of having his arms around two sick rulers. But the strength of the three in soldiers would be so great as to affect seriously the situation of France and Italy, though these two countries are backed up more or less strongly by Great Britain. Diplomats do not forget, moreover, that Turkey is the sworn friend of Germany.

THE TRIBUNE correspondent has obtained possession of an authoritative paper bearing upon the relations of Germany and Austria which is of importance not only because of the explanations it makes of the present situation in Europe, but as an indication of what Germany's attitude will be when the aged emperor Francis Joseph of Austria dies.

"Austria's preservation," the document begins, "is Germany's self-preservation."

Russia and Austria Friends.

The showing that Germany was once the ally of Russia, and then became the ally of Austria indicates that for her to act as mediator between the two powers would not be a difficult task. Nor must the relations of Russia and Austria be forgotten in this connection. Since their agreement eight years ago in regard to the Balkans they have been close friends. Germany's attitude at the present time is best described in the paper already quoted:

"The treaty with Austria-Hungary was brought finally to a conclusion in 1879, and is still today, after the lapse of twenty-six years—a case without parallel in the history of intercourse between the great powers—in full force and existence. This Bismarckian tradition, which is most impressively expressed in the words, 'If Austria did not exist it would have to be created,' is today as alive in Germany as ever, untouched even by the continuous manifestations of enmity directed against Germany by Poles and Czechs.

Francis Joseph Loyal.

"The high marks of honor bestowed by Emperor Francis Joseph at Vienna upon the German battalion, the gracious telegram addressed by him to Field Marshal Count Waldersee on their respective returns from China, and various other occurrences plainly have demonstrated the faithful adherence of that venerable monarch to his alliance with Germany.

"Entirely unmindful of hostile attacks made upon her by Poles and Czechs, Germany unfalteringly and with perfect loyalty has adhered to the alliance with Austria, and German policy has never done a thing that could suggest a desire for Austrian territory. On the other hand, she has kept before her the authenticated utterance of one of the most respected rulers of the German federation of states:

"'It is quite within the bounds of possibility that the internal conditions of Austria may force Germany to take up arms, not, however, for disrupting but for preserving Austria.'

"At the time the German-Austrian alliance was concluded it was officially hailed in the British house of commons as tidings of great joy. It met with a like reception,

(Continued on page 4, column 3.)

MELANCHOLY DAYS FOR THE HIGH OLD FINANCIER.

Investigation vexes him.

Division makes him mad.

The witness stand perplexes him—

And puts him to the bad.

CALLS OLD FRIEND FORGER.

Dr. Marshall D. Ewell Causes Arrest of Grant Newell.

BOTH ARE LAW PROFESSORS.

Uttering of False Papers on Two Occasions Alleged.

Years of leniency for a friend who had betrayed a trust ended abruptly yesterday when Marshall D. Ewell, handwriting expert and former president of the Chicago Kent College of Law, announced that Grant Newell, an attorney and faculty member of the same college, had perpetrated a second betrayal of trust in committing forgery. Newell was arrested and his friend of many years was the complainant. The first offense, for which the arrest was made, was committed in 1890.

By a coincidence, Dr. Ewell, who is one of the recognized authorities in the country, was called upon to decide the validity of a signature on a trust deed sold by Newell. His alleged discovery that the signature was a forgery and that Newell was responsible for it caused him to question the pleas and penitence of the friend who, he alleges, swindled him out of $1,000.

Charge Denied by Newell.

Mr. Newell is 40 years old and resides at 3290 Beacon street. A member of the Chicago bar for many years, he has lectured for years in the Kent college, also acting as a clerk in the offices of ex-Judge Russell M. Wing. Mr. Newell denies the forgery charges, and says the trouble has arisen over a debt he owes Ewell.

In obtaining the warrants before Justice Sheldon Dr. Ewell said Newell appealed to him in 1890 for $1,000 to replace a like amount intrusted to him for investment. The money was given him, and as security, Dr. Ewell says, he received a trust deed and recorder's certificate bearing the signatures of the county recorder and an official of the Title and Trust company.

An accompanying abstract bore the signature of James A. Sanders, said to be a mythical name. Some time later Dr. Ewell had occasion to examine the papers, and he says he found they were forgeries. The abstract is said to have been a copy of one on file in the recorder's office, in which the transfers of the property were traced from the date of the government grant until 1898. This and a promissory note made payable to "James A. Sanders," which was the final name on the abstract, were given to Ewell as security.

Action Delayed Many Years.

When examination proved the papers worthless Dr. Ewell is said to have accused his friend of forgery. Then, he declares, Newell confessed and begged to be protected from prosecution, promising to pay the amount as soon as possible. Former friendship influenced Dr. Ewell, he asserted, and for years he took no action in the matter.

A trust deed for the same piece of property covered by the original abstract is said to have been given in 1898 to Clarence Philabaum as security on a loan. On the back of the instrument a recorder's certificate was filled out. A combination of circumstances caused the holder to submit it to Dr. Ewell last week to determine its genuineness.

Satisfied that a second forgery had been committed, Dr. Ewell declares, he questioned Newell and later caused his arrest on two charges of forgery. The prisoner was released on bonds of $3,000. The preliminary hearing will be in the court of Justice Sheldon Sept. 26.

Admits Owing Ewell Money.

"The whole thing is a personal difficulty between me and Dr. Ewell," said Mr. Newell. "I borrowed $1,650 of Dr. Ewell in 1898 and have been paying back year by year until now I owe him only $500. He holds no forged note whatever. The note referred to was made payable to other parties and was signed by me. He holds no note of mine.

"I cannot understand why Dr. Ewell has turned against me. We had been the closest of friends for years. He shall have his money in a few days."

STRANGER SEEKS THE $48,000 OF PRESIDENT FOR N. Y. LIFE.

Travel Worn Individual Reaches Sagamore Hill Only to Be Informed He Was Too Early.

Oyster Bay, N. Y., Sept. 22.—[Special.]—Perspiring and dusty, dragging one foot wearily behind the other, a man of middle age, dressed unmistakably in his Sunday best, toiled up the driveway to Sagamore Hill this morning. Only the two secret service men were on guard, and he approached them with an air of self-importance and mystery.

"I must see the president at once," he began.

"It is a trifle early to disturb the president yet," was the answer. "Don't you think you could wait a little while?"

The stranger drew himself up as if his dignity had been affronted.

"Can't wait a minute. I've walked clear from Brooklyn to see the president, and I must see him immediately. It's upon a matter of the most pressing importance."

His hearers proved to be strongly lacking in sympathy.

"Many people," he was told, 'have worked a lot harder than you to get away from Brooklyn. What's your business, anyway?"

"I have come," declared the stranger, "to take back with me the $48,000 which the administration owes the New York Life Insurance company."

His declaration produced a marked effect.

"Ah! You're the man we've been expecting. But banking hours don't begin here until 10 a. m. You had better come back at that hour and get your money."

And he received a genial slap upon the shoulder. Later arrangements were completed to ship him back to his home in Brooklyn, and he acquiesced docilely at the proposal.

EX-GOV. JOHN M. HAMILTON ILL.

Early This Morning Reported to Be Near Death at His Residence, 4720 Madison Avenue.

Ex-Gov. John M. Hamilton of Illinois, latterly a practicing lawyer with an office in the Monadnock building, is seriously ill at his residence, 4720 Madison avenue. Reports from his bedside at an early hour this morning were that he was dying. Gov. Hamilton occupied the executive chair after Shelby M. Cullom was elected senator in February, 1883, and served one year until Oglesby was inaugurated. He is 58 years old.

BANDITS SHOOT AT AUTOISTS

Masked Men Attempt to Hold Up Car on Winnetka Road.

DRIVER REFUSES TO STOP.

Increases Speed, and Women Crouch in Tonneau to Escape Bullets.

Springing from the scrub oaks which flank both sides of the road, two masked bandits attempted to hold up an automobile last night at the foot of Hubbard's hill in Winnetka. The road at this point is lonely and there are no houses within a mile. The autoists, among whom were two women and a little girl, refused to stop, and the bandits fired ten shots at the speeding car, but failed to hit either the machine or its occupants.

The driver of the machine, F. H. Holbarth of Waukegan, with his wife and Mrs. Cecil Yates and her 10 year old daughter, Grace, left Chicago early in the afternoon to ride to Waukegan. They had expected to reach their house before dark, but an accident to the machine near Kenilworth delayed them for several hours, and it was dusk before they left that suburb.

Bandits Order Car to Halt.

The machine was approaching Winnetka and was going at a good rate of speed when it came to Hubbard's hill. Mr. Holbarth was compelled to slow down, as at this point there is a sharp turn in the road. As the touring car was almost around the curve, two men, holding revolvers and flashing a dark lantern on the occupants of the machine, jumped into the road and ordered it to halt.

Mr. Holbarth called to the women to crouch down inside the tonneau, and he set the clutch for a high speed. The big car started swiftly and in a few seconds was going up the hill at a swift rate of speed.

"Stop, or we'll fire!" called the bandits.

Bandits Shoot at Autoists.

When the speed of the machine was further increased the bandits made good their threat and fired. Ten shots were sent after the car, but none of them struck it. Mr. Holbarth ran the machine into Glencoe at full speed, regardless of the ordinances, and reported the attempted holdup to the police. Two policemen were sent to the scene, but failed to find any trace of the bandits.

"I did not think of being shot when I put on more speed," said Holbarth, later. "I saw but one man at first. He waved a lantern. I let the machine out a little, and as I neared the man I saw he was masked and near him was another man. I almost ran them down, for I had kept adding speed. As they jumped out of the way they shot at us, but they didn't hit us. The women screamed, but I had told them to get down out of reach of the bullets. We soon were too far away for the robbers to see us."

Is Scene of Other Robberies.

The attempted robbery of Mr. Holbarth occurred at exactly the same point at which the touring car of F. C. Woodruff was held up July 30. In this earlier robbery the robbers secured money, watches, and jewelry from the occupants of the machine after marching them into the woods from the roadway. The bandits escaped. The scene also is near the spot where two months ago an electric car was held up.

CUBAN CHIEFS DIE IN POLITICAL RIOT.

Congressman Villuendas, Chief of Police, and Four Others Slain and 25 Hurt at Cienfuegos.

TRAGEDY STIRS ISLAND.

Trainload of Rural Guards Sent to Three Cities to Prevent Further Bloodshed in Today's Elections.

[BY CABLE TO THE CHICAGO TRIBUNE.]

HAVANA, Sept. 22.—In a political riot at Cienfuegos today six persons were killed and twenty-five wounded.

Among the dead are Congressman Enrique Villuendas, leader of the Liberal party and the ablest orator in the lower house, and Chief of Police Illance of Cienfuegos.

Two policemen are among the others killed and the wounded comprise policemen and civilians.

One report says that Congressman Villuendas fired the shot that killed Illance, while, according to another account, the shot was fired by José Fernandez, a Liberal, who has been arrested.

Rural guards surround the entire block in which the Hotel Suiso, the scene of the battle, is situated.

The official version of the affair is that the police, hearing of quantities of arms were stored in the café, went to seize them. They were opposed by a party of liberals and in the row Chief of Police Illance was killed. The crowd outside, upon learning of the death of Illance, entered the café and killed Villuendas. The fighting then became general.

Bombs Found in Hotel.

A search of the hotel revealed two dynamite bombs in the room occupied by Villuendas. The police, in searching the hotel, were carrying out the order of a judge who was informed that explosives were hidden there.

It is reported that Chief of Police Illance entered the Correctional court at Cienfuegos yesterday and threatened Señor Villuendas with a revolver. This gives color to the idea that the police wished to get rid of Señor Villuendas.

Freyre Andrade, secretary of the government, claims the police and rural guards only act to maintain order and do not take sides politically. The liberals claim that the whole province of Santa Clara, of which José Miguel Gomez is governor, especially the Cienfuegos district, is being ruled in a most despotic way and that the police and rural guards behave with absolute onesidedness. They declare today's violence is only the natural consequence of the high handed measures of the government.

The last act of Señor Villuendas was to send a telegram which appears in the Lucha today protesting against the abuses of the police and rural guards of Cienfuegos, claiming that, among other outrages, they had stripped women of their clothing. He added that President Palma is seeking to provoke the intervention of the United States in the affairs of Cuba as a step toward the annexation of the island.

Opposite Views of Slain Chief.

The murdered chief of police is variously reported as having been a strong friend of law and order, and as a brutal aggressor, according to the political leanings of those who discuss his fate.

The election of members of the boards of registration will take place to morrow. Secretary Andrade says he expects no trouble, but the liberals claim there is great danger of further disorders.

The government has received a telegram from Senator Frias that it will send reinforcements at once. The telegram says:

"While in Cienfuegos at present the forces are keeping order, every precaution is needed, as there is danger of assault. I recommend that the authorities prevent the entrance into Cienfuegos of probable trouble makers who are liable to invade the city. There are fears of dynamite bomb throwing."

Rural Guards Sent Out.

Acting on the advice of Senator Frias the government this evening sent a train of five cars loaded with rural guards, the largest number of whom are destined for Cienfuegos, while the others will be distributed in Matanzas and Santa Clara, where advices received by the government indicate serious trouble may occur at any time. The train also carries artillery and the troops are supplied with 13,000 rounds of ammunition.

The feeling in Havana tonight is most intense. The liberals are bitterly denouncing the government, saying they have received no advices from Cienfuegos because the government will not permit the use of either the government telegraph lines or of the cable lines.

An extra session of the house of representatives was held tonight at which the disturbances at Cienfuegos were discussed.

Extra editions of the liberal papers issued here place the entire blame for the disturbances upon the government.

Attempt to Kill Gomez?

Gen. José Miguel Gomez, governor of Santa Clara province, the liberal candidate for the presidency, arrived here tonight. According to a report in circulation, the governor declares that an attempt was made to assassinate him in his official residence.

Gov. Gomez said he came to Havana for the purpose of informing President Palma that he feared the elections in his province would not be fairly conducted, but that after the occurrences at Cienfuegos he would not visit the president. He said that this morning, almost at the hour that Villuendas was shot, he was reading a telegram from him in which the congressman stated that his life had been threatened by a policeman, and that at the hour in which he was writing the telegram the policeman had just entered the hotel and he feared the consequences. The governor added that the congressman was one of his dearest friends.

Congressman Villuendas, who represented Santa Clara province, was 30 years old, and had reached the rank of colonel in the Cuban war.

Concern Over Island's Future.

Washington, D. C., Sept. 22.—[Special.]—American citizens who recently have returned from Cuba express grave concern over future conditions growing out of the political turmoil. Although the presidential election does not occur until December, excitement is at the highest point. It is the opinion that the outcome of the election is by no means certain. There are two candidates, President Palma, who is seeking reelection as the nominee of the conservative party, and José Miguel Gomez, governor of Santa Clara province, who is the candidate of the liberals. Gomez is said to be strong in [illegible] districts. He opposes the Platt amendment.

EQUITABLE BLIND IN GREAT DEALS.

Hyde and Other Trustees Take Millions for Speculation Without Accounting.

RISK MUCH; GIVE NOTHING

Often No Profits Are Given Society —Cleveland Opposes Mutualization.

New York, Sept. 22.—[Special.]—Counsel Armstrong at the legislative insurance committee hearing today disclosed the fact that James Hazen Hyde was interested in syndicate transactions of the Equitable Life Assurance society which were not uncovered in the Hendricks and Frick committee reports.

It also was shown that "James H. Hyde and associates" had been the only organization headed by an Equitable director which engaged in the syndicate operations of the society. Mr. Hyde's older contemporaries on the board, Louis Fitzgerald and George H. Squire, each with his associates, participated with the Equitable in underwriting operations. These disclosures were made by Henry Rogers Winthrop, the Equitable's financial secretary.

Three syndicate transactions, in which Mr. Hyde and the Equitable at the same time were interested and which were not disclosed by the Frick and Hendricks reports, were brought out. One was in October, 1902, in Atlantic Coast Line railway syndicate bonds, another in the same year in International Navigation bonds, and a third in July, 1903, in Union Pacific bonds.

No Accounting for $1,376,000.

In the Atlantic Coast Line syndicate Mr. Winthrop testified the books of the society do not disclose who the managers were or what was the society's allotment. The society, he said, had received its allotment through James H. Hyde and associates. This information, he said, did not appear on the society's books but was obtained in letters and memoranda.

The books show, Mr. Winthrop said, that the Equitable paid out on this syndicate account $1,376,000. It got back on the same account an equal amount. The payment which covered the money put into the syndicate by the Equitable was made, the witness testified, by Mr. Hyde, and a check for $114,500, representing the Equitable's profit in the transaction, also came from Mr. Hyde. Mr. Winthrop testified that there was nothing on record to show what profit Mr. Hyde or his associates made in the transaction.

In the case of the International Navigation syndicate, the Equitable books show that the society got an allotment of $500,000 through James H. Hyde and his associates. The Equitable got bonds at 62½ per cent instead of at par and withdrew them to the full amount of its participation. J. P. Morgan & Co. were the managers of this syndicate.

Got $1,670,000; No Authority.

The Equitable participated also in a Union Pacific syndicate in the name of J. H. Hyde, and when asked by what authority the society assumed the responsibility of Mr. Hyde's personal operations Mr. Winthrop produced the minutes of the finance committee for July, 1905, showing a written assignment to the company by Mr. Hyde of his interest in this syndicate. The society had paid $1,670,000.

No record could be produced of the amount of the allotment, although it appeared that $5,000,000 was called for. Mr. Winthrop could give no details, although he knew that the Equitable had received proceeds of the sale of a large number of Union Pacific bonds and Union Pacific preferred stock.

Mr. Winthrop produced the proceedings of the finance committee in July, 1905, at which Chairman Alexander reported he had received a written assignment of J. H. Hyde's interest in the syndicate.

"Do I understand that until July, 1905, there had been no written assignment of these interests?" asked Mr. Hughes.

"There had never been."

"And there had been payment of $1,670,000 by the society in that syndicate?"

"Yes."

Absolutely No Record.

"Before what committee was there any record of this transaction?"

"There was none."

There was no specific mention of the Union Pacific syndicate in the executive committee's minutes. Mr. Winthrop found only a statement that money has been paid out. The syndicate has not been closed yet. A further payment of $250,000 for 2,700 shares on July 2, 1905, was authorized, Mr. Winthrop said, by the finance committee.

"Why did the society take the stock?" Mr. Hughes asked.

Mr. Winthrop said there was a letter to J. H. Hyde from Kuhn, Loeb & Co., stating that the condition of his participation in the syndicate was that the stock should be held during the life of the syndicate.

"When these shares were paid for, to whom was the money paid?"

"The ledger does not show."

Some of the transactions of these older organizations present a feature of interest over and above anything found in the operations of Hyde and his associates, for in many cases there cannot be found on the Equitable books any record of profits having been received by the society. Neither do the books show that there were any losses.

Risked Funds; Got No Profits.

To all appearances the Equitable society received in the syndicate participations through the Squire and Fitzgerald organizations only the money advanced by it at the call of the syndicate managers, who ultimately returned the amounts drawn, in full, neither a profit nor a loss showing on the books.

In some syndicate transactions in the old days—in 1895 or 1896—the Equitable's books do not even record the amount in the participations allotted to the society nor mention the names of the syndicate managers.

In a good many instances also the society has been allotted underwriting participations through the Mercantile Trust company. Here, too, the books fail to show any record of profits, the money having been paid out by the society as in the transactions described and returned in full later.

The syndicates in which Mr. Fitzgerald and his associates were interested were the Pennsylvania Coal Purchase syndicate of 1900, and the Pittsburg, Toledo and St. Louis bond syndicate, in 1901.

Risked $624,375; No Profits.

In the Pennsylvania coal purchase syndicate the Equitable got an allotment of $750,000 through Mr. Fitzgerald and others. Mr. Winthrop testified that the officers of the Equitable were unable to find any memorandum or record showing what persons were interested with Mr. Fitzgerald.

Mr. Fitzgerald, when the allotment went to the Equitable through him, was a member of the society's finance and executive committees. Since the scandal in the society came out he has resigned from the directorate. Mr. Winthrop testified that the Equitable paid $624,375 on call and received back the entire amount. There was, he said, no entry of any profit to the society on the books.

"Was there any profit on the transaction?" asked Mr. Hughes.

"Not that I know of," replied the witness.

In the case of the Pittsburg, Toledo and St. Louis syndicate Mr. Fitzgerald was one of the managers of the undertaking. Associated with him, among others, were George J. Gould, who was a director in the Equitable, and Myron T. Herrick, now governor of Ohio. The Equitable's participation amounted to $250,000. The entire amount was called by the syndicate managers.

Paid Cash; Got Securities.

The witness said it appeared from the books that the Equitable received payment for this amount in securities, among others Wabash and Pittsburg terminal fours and Wabash and Pittsburg terminal twos, when to all appearances it was entitled to cash.

There was only one syndicate in which the Equitable had received its allotment through George H. Squire and associates brought to light. This syndicate in Southern Pacific gold bonds was brought out in 1900, Speyer & Co. being the managers. The Equitable's participation was for $250,000, the amount called for being $201,285. This was returned in full to the society, but the books contained no statement of any profit having been received.

Mr. Winthrop testified that George H. Squire was formerly financial manager of the society. He said he did not know who Mr. Squire's associates were in the transaction.

Don't Know Where $1,000,000 Went.

Four syndicates were participated in by the Equitable through the Mercantile Trust company and in none of them was there a record on the company's books of any profits.

In the case of the syndicate in Cleveland, Kansas and Southern bonds in 1899 the witness testified that there was no entry on the Equitable's books, either of the syndicate managers or the allotment which the society had got on Sept. 29. The witness said the books showed that $1,000,000 had been paid to somebody on account, but no name appeared.

"You don't know to whom the payment was made?" asked Mr. Hughes.

"No," replied the witness. "I don't know."

Cleveland on Mutualization.

While Mr. Winthrop was on the stand a letter was presented to the committee by counsel for the Equitable from Grover Cleveland. It was written in response to a request by the chairman for official information regarding what the trustees of the Ryan majority stock of the Equitable have done since their appointment.

Mr. Cleveland stated that the trustees were fully in accord with the objects and aims of the investigating committee. He tells also of the difficulties experienced by the board in getting policy holders to serve as directors, and gives it as his opinion that while mutualization with the policy holder in control is "pleasing to the ear," it is not necessarily of itself a tendency toward good administration or successful management.

The letter follows:

"TAMWORTH, N. H., Sept. 18, 1905.—The Hon. William W. Armstrong, chairman of the New York Legislative Committee Appointed to Investigate the Business of Life Insurance in New York.—Dear Sir: The trustees who are the holders for voting purposes of the majority of the stock of the Equitable Life Assurance society of the United States are so fully in accord with the objects and aims of the investigation your committee has in hand that they cheerfully comply with your desire for a statement from them touching the methods thus far pursued in the discharge of their trust.

"The instrument under which the trustees hold said stock and which defines their duties in respect thereto was executed on June 15, 1905. A copy of said instrument is annexed to this statement. It will be observed that its declaring purpose is to carry out, so far as possible a plan for mutualization of said society adopted by its directors through an amendment of the society's charters, which contemplated the election of at least twenty-eight of its fifty-two directors, being a majority of the kind, by the policy holders of the society. Under the charter of the society its fifty-two directors are divided into four equal classes, each class holding office for four years, so that in each year but thirteen directors are elected unless vacancies by death or otherwise exist at the time of the annual election which occurs in the month of December.

Faced an Emergency.

"In conformity with the provisions of the charter and for the purpose of effecting the measure of mutualization referred to it is directed in the second section of the trust agreement that the trustees in the exercise of the voting power conferred by it shall vote to them shall at each annual election of directors so vote on said stock that seven out of the thirteen persons voted for by them shall be policy holders selected in accordance with the wishes of those insured expressed as provided in said trust agreement, and that the remaining six persons to be annually elected shall be voted for by said trustees in their uncontrolled discretion.

"Inasmuch as no annual meeting of the society has been held since the trustees assumed the duties of their trust there has thus far been no occasion for their direct interposition as voting stockholders in the selection of the directors to fill the places of those so classified that their terms will expire with the close of the present year.

"The trustees, however, at once were confronted with conditions in the management of the society which had resulted in such numerous resignations from its board of directors that it became absolutely essential to the proper and orderly administration of its affairs that the directorate immediately should be reinforced by filling, to some extent at least, existing vacancies in the board.

Determined to Act at Once.

"The authority of the trustees to act in this emergency is derived from the provisions of the fifth section of the trust agreement, wherein it is provided that in case of vacancies in the board of directors due to resignations, death, or other cause, the trustees may make recommendations to the directors of the society as to the persons to be elected to fill such vacancies, to the end that the purposes of this agreement may be promptly and effectively accomplished.'

"Though the action of the trustees under this section of the trust agreement nominally was advisory, they believed their recommendations would be followed by the remaining directors still in office, and though not so distinctly limited as when directly electing directors at annual meetings, they conceived their responsibility to the society and its policyholders in the premises to be none the less binding and impressive; and they interpreted the last words of this section of the agreement under which they were to act as indicating their obligation in thus filling such vacancies to further the scheme of mutualization, which here becomes the declared policy of the society.

"Thereupon, and at the time of the execution of the trust agreement, the trustees determined that the persons they would recommend for election to fill existing vacancies in the board should be taken entirely from policy holders of the society. On the 16th of June, the day succeeding the completion of the trust agreement, a notice addressed to the policy holders of the society was prepared by the trustees and signed by them. A copy of this notice is hereto attached.

Few Available Candidates.

"Its objects were quite apparent, as in the first place it was deemed useful to thus early notify those to whom it was addressed, of their privileges in the matter of designating the persons from among their body for whom they desired the trustees to vote at the annual election in December, and also to inform them of the manner provided for the expression of their preferences and to urge them to avail themselves of their privileges in the premises, although it was only necessary that such preferences should be made known to the trustees as early as the first of November ensuing.

"And a further purpose of this notice was to make known the fact that the trustees contemplated at an early date to recommend policy holders to the board of directors for election to fill vacancies in that body and to give such opportunity as the necessity of speedy action by the trustees permitted, for the expression on the part of the policy holders of their preferences in the matter of filling such vacancies. This notice was immediately given wide circulation through the public press and by mailing copies to numerous policy holders.

"In response to this notice, the trustees received reports from a number of associations of policy holders in different localities, who gave valuable and trustworthy advice concerning the choice of those they represented; but with all this, and with diligent efforts in other ways, to secure information, and after availing themselves of their combined acquaintanceship, the trustees at a meeting held on the 27th day of June were able to recommend only nine persons for election by the board to fill vacancies.

Haven't Filled Board Yet.

"On the following day another notice from the trustees to policyholders was published in the public press as extensively as possible, again strongly urging them to give the trustees the aid of their expressed preferences in filling vacancies in the board of directors, and pledging themselves to do all in their power to subserve the interests of such policyholders. Said notice is hereto appended.

"Between the date of this notice and the 11th day of July, when the trustees made their last recommendation of persons to fill vacancies in the board, the trustees considered all suggestions made to them on the subject by policyholders, and sought information from other sources. Lists of those holding policies taken from the books of the society were examined, and the qualifications of persons whom they knew were discussed, with the result that at a meeting held on the day last mentioned they were enabled to recommend to the board fourteen additional persons to be elected to fill that number of remaining vacancies.

"All the persons recommended to the board have been elected. Two of these, however, immediately after their election, declined to serve. The net result, therefore, of the labors of the trustees in this direction, under the authority of the trust agreement, is represented by the addition to the depleted board of directors of twenty-one new members of such character and business ability as insure the faithful and intelligent discharge of their duties. All of these new directors are policy holders in the society except two, who, it is expected, will as soon as possible take out policies. Four vacancies still exist in the board of directors.

Difficulties Almost Insurmountable.

"It should be here mentioned that the right of the society to put in operation the plan of mutualization contemplated by its amended charter and made mandatory upon the trustees under the terms of the trust agreement, has been challenged and a suit brought by a minority stockholder in which an order has been obtained from the court enjoining the society from proceeding under said plan.

"An appeal from said order is now pending in the Appellate division of the Supreme court, and its decision on such appeal at an early date is expected. In order, however, that there may not be in any event an infirmity of qualification in a majority of the directors, a number of the new members of the board have acquired stock of the society; and these, together with the old members owning stock, constitute a majority of the board of directors.

"The trustees feel that in the difficulties that have confronted them, inasmuch as they were compelled to act promptly under the powers conferred by the trust agreement, the results of their care and labor have been as satisfactory as they possibly could have expected. They are not blind, however, to the fact that obstacles lie in the path of the proposed mutualization, which are so inherent that even with the greatest study and care they cannot be easily overcome.

Pleasant to the Ear, but——

"Mutualization and policyholding control are pleasant to the ear; but in and of themselves they do not necessarily import good administration or successful management. If policyholders are to be allowed control, they, in some way, should be made to realize their responsibilities as well as their privileges.

"There are probably nearly half a million individuals who are policyholders in the Equitable society, and yet it would be giving a high estimate to place the number who have thus far made the least effort, directly or indirectly, to acquaint the trustees with their preferences at 25,000; and their desires when made known often have been so palpably inconsiderate or based on such misconception that they could not with safety be followed.

"The trustees have derived the best aid from policyholders in cases where their representations have been made through associations of the insured, regularly organized, and thus enabled to sift and reduce to sensible concentration the multiplicity and contrariety and the frequent misdirected want of local sentiment.

Questions Business Wisdom.

"I am certain the trustees for whom I speak heartily are in favor of such mutualization as will be real and genuine, and at the same time will compel, in the direction and management of life insurance companies, such business ability, such attention and devotion to duty, and such honesty and alertness in discharging fiduciary obligations, as well as promoting legitimate self interest, as are positively vital to the beneficence of such organizations.

"In common with all others who desire the best conditions in this important field of business, where the people have so much at stake, the trustees acting for the policyholders of the Equitable society will gladly welcome any aid in their work which may result from the labors of your committee.

"GROVER CLEVELAND,
"Chairman of board of trustees."

As to Hamilton's Banking.

At the committee's morning session Henry Dempsey, cashier of the Citizens' National bank of this city, submitted to the investigators a statement showing the credit and debit entries of Andrew Hamilton's account at that bank. Mr. Hughes did not disclose the contents of the statement, but it was learned that the entries show conclusively that Hamilton when he drew drafts against checks for the large amounts which were deposited by him in the State National bank of Albany had not redeposited the money in the Citizens' Central bank.

It is said that Hamilton's balance in this bank is only about $8,000.

The total amount of the checks advanced to him by the New York Life was, according to President McCall's testimony, $235,000. It is said that further checks for $700,000, which actually were issued as shown before the committee a few days ago in acquiring property for the New York Life's annex were deposited in the Citizens' Central bank and checked against.

Mr. Hamilton reached Biarritz yesterday after completing an automobile tour through southern France. He was met there by a telegraphic inquiry from a New York paper relative to the $100,000 checks made out to him by the New York Life Insurance company in March, 1904, to which he replied by cable as follows:

"You can deny for me that the checks for $100,000 to me from the New York Life in March, 1904, were, as asserted in New York, for purposes of influencing state legislation or that they were so used."

DOUBT OF SUPPOSED CRIME; HINT OF INSURANCE FRAUD.

Chemist Expresses Belief That Stomach Is Not That of Griswold of Des Moines, but That of Another Man.

Des Moines, Ia., Sept. 22.—Expert Chemist Kinney, who had conducted the examination of the body supposed to be that of George Griswold, the Des Moines insurance man who was supposed to have been murdered Sept. 13, tonight made a report in which he expressed the belief that the stomach he examined was not Griswold's, but that of a man who had been dead at least two weeks.

This report gives support to the theory that Griswold was not the victim of murder nor a suicide, but that he is still alive somewhere. The body taken from the river three days after Griswold's disappearance was not identified except by its clothing. The features were unrecognisable. It is now disclosed also that the stature of the body was a couple of inches less than Griswold's.

Griswold carried about $15,000 life insurance and $5,000 accident insurance. Insurance companies are seeking to disprove the murder or suicide theories.

25 CALLS 80 A LOTHARIO.

Young Man, an Invalid, Sues Hale Old Neighbor for Alienating Affections of Wife.

Plainfield, N. J., Sept. 22.—[Special.]—Joseph B. Harkins, aged 25, has had papers served in a suit for $25,000 damages on H. Francis Allen, aged 80, a wealthy resident of this city, charging him with alienating the affection of his wife, aged 22. Allen is a man of vigorous mental and bodily health, despite his age. Harkins is a plumber. He was stricken with paralysis two years ago and is a helpless invalid. His wife, who is pretty, vivacious, and dashing, is the mother of two children. She married when she was 18.

MARE ISLAND REPELS ATTACK.

In War Game Torpedo Assault Is Discovered by Searchlights Before Reaching Goal.

Mare Island, Cal., Sept. 22.—A sham attack on Mare Island last night resulted in all the torpedo boat flotilla being discovered by searchlights and fired on before they could reach the navy yard. Lieut. Lopez, who was in command of the torpedo boats, had a man on Mare Island, unknown to the authorities, who could have cut the electric wires, thus preventing the light.

Barnett's Extract of Vanilla
Is the best, perfectly pure, highly concentrated.

POLICY HOLDERS ASK INFORMATION

Look with Suspicion on Inquiry of State Officials Into Western Life.

WANT COMPANY TO TELL.

Will Apply to Judge Kohlsaat to Appoint Special Master in Case.

The various investigations faced by the officials of the Western Life Indemnity company became more complicated yesterday when members of the committee appointed by the policy holders declared that they would not take any notice of the "quiet little investigation" being made by Deputy Insurance Supt. Lucius Pfouts.

"Mr. Rosenfeld, who has for some time been a close friend of Maj. Brinkerhoff of the Illinois state insurance office, had only to tell the major of the trouble he was in, and an inspector was sent over to the offices of the company," said a member of the committee. "Twenty days ago, when several policy holders wrote to the department for information, the officials did not see fit to give them any information."

Wants a Quo Warranto Suit.

Attorney Walter D. Hawk, representing the estate of Dr. Henry C. Mooney, Laketon, Ind., will meet Attorney General Stead upon his arrival in Chicago today and ask that quo warranto proceedings be instituted for the revocation of the charter of the insurance company. Attorney Hawk, who also represents other claimants, declares that he has sufficient evidence against Rosenfeld and Moulton to warrant this step and has confidence in his ability to persuade the attorney general to act.

Gen. Moulton placed another stumbling block in the way of the examining committee by refusing to answer any of the questions which had been placed in his hands on Wednesday.

"If we can't get the information one way we will get it in another and much surer way," said Chairman Hervey B. Hicks. "We will compile another and more complete list of questions and demand that they be answered before a master in chancery, whom we will ask Judge Kohlsaat to appoint next Tuesday."

Ten questions were compiled by the committee to be placed in Judge Kohlsaat's hands and on the replies made to them will hang the result of the entire investigation.

What Policy Holders Ask to Know.

Rosenfeld and Moulton will be asked for:

A statement of the present assets of the company in detail.

A detailed statement of the receipts and disbursements of the company from Jan. 1, 1905, to date.

A detailed statement of all payments made by the company from Jan. 1, 1905, to date to W. H. Gray.

A detailed statement of all payments made by the company from Jan. 1, 1905, to date to E. I. Rosenfeld.

A copy of the contract of E. I. Rosenfeld with the company.

A copy of the contract heretofore held by W. H. Gray with the company and the assignment thereof.

A statement of the present liability.

A copy and the terms of the proposed reinsurance contract.

A copy or statement of the contracts or agreements made, or to be made, by the reinsuring company with each and every officer and director of this company or for their benefit.

The name of the state under which the reinsuring company is chartered.

Secret of Reinsurance Plan.

The secret of the desire of the company to reinsure the policyholders is believed to have been found in two complaints made by policy holders to Attorney Hawk during the day. One of the complainants is Samuel Heyn of Cincinnati, who has paid $3,241 in premiums to the company on a policy for $5,000. When the investigation of the affairs of the company was begun a few days ago he wrote to Manager Rosenfeld and asked just what his policy was worth. Various scalings through which it had passed in its many transfers had reduced its value to $900, which Rosenfeld offered Heyn in a letter which is now in Mr. Hawk's hands.

"With every transfer from one company to another the old and undesirable policy holders are informed that they must pay a greatly increased rate or suffer a great reduction of the face of their policy. As many of the holders of policies are too poor to pay the increased rate they are obliged to settle for what they can get," said Attorney Levinson.

Officials in Possession.

When the policyholders' committee met at the offices of Hervey B. Hicks, 77 Jackson boulevard, in the morning, the first matter brought home to them was their almost absolute helplessness against the officials of the company who have possession of all books, records, and finances for which they are fighting and which are now being used to block their every move.

"The seven lawyers employed by Rosenfeld to protect our interests are receiving about $3,000 a month and are holding secret sessions with Rosenfeld, at which plans are being made to stop our investigation," said an old farmer who haunted the doors of the company all day in an effort to learn something about a $1,000 policy which he has been carrying more than twenty years. I am too old to get insured in any other company, and this is all that I have to leave to my wife and children when I am taken away," he said.

Deputy Pfouts spent the day locked in the inner office of Rosenfeld's suite. In the evening he said that he had inspected the books, but refused to say what he had learned.

ACCUSES AN INSURANCE AGENT.

Louis Bour Causes Former Employe of New York Life to Be Held to the Grand Jury.

On complaint of Louis Bour, engineer for the Yale apartment building at 6365 Yale avenue, Louis Glickman, formerly an agent for the New York Life company, was bound over to the grand jury by Justice Smalley yesterday. Glickman is charged with obtaining money under false pretenses. Bour's testimony was that he had his life insured for $2,000 two years ago by Glickman and paid $90 as premium for the first year. Later Glickman, he said, told him that his policy had lapsed and that it would be necessary for Glickman to "see the president" of the company in New York to secure its restoration. On this assurance, Bour gave Glickman $150 to defray the expenses of the trip to New York.

HOLDS FRANCHISES TAXABLE.

Minnesota Supreme Court Decides Western Union Must Pay Levy on Its "Intangible" Assets.

St. Paul, Minn., Sept. 22.—The Minnesota Supreme court today handed down a decision holding that franchises of all kinds, although intangible property, are taxable. The question arose in the suit of the state against the Western Union Telegraph company, which resisted a tax valuation of $1,000,000 on its property, including that based on the franchise.

GLAD HE KILLED BABY SISTER.

Marinette, Wis., Boy Says He Burned Child Because He Had to Mind It.

Marinette, Wis., Sept. 22.—[Special.]—Leon Crambeau, 7 years old, who set fire to the crib of his infant sister, told Judge Quinlan he killed the baby because he had to mind it. He was sent to the reformatory at Green Bay.

OIL KING'S SON TO QUIT.

ILLNESS MAY CLOSE WALL STREET CAREER AT 38.

Stomach Trouble, a Partial Inheritance from John D. Rockefeller, Intensified by Exposure Trying to Save Home from Fire, Wears the Young Man Down and Makes Life a Burden—Cousin, William G., Is Training to Take Place.

New York, Sept. 22.—[Special.]—It is announced in a semi-official way that John D. Rockefeller Jr. probably never will return to the financial world in Wall street, which he entered fifteen years ago, when 23 years old, fresh from Brown university, backed by his father's wealth and the Standard Oil company.

Young Rockefeller is suffering from acute nervous dyspepsia. It is inherited partly from the elder Rockefeller, who for years has been tormented by stomach trouble, but the acute development of the young man's trouble began three years ago in a drizzle of rain in which Boxwood, the beautiful summer home of the elder Rockefeller, was destroyed by fire near Tarrytown. John D. Rockefeller Jr. tried hard to save the property and contracted a severe cold in the effort.

Burden Too Hard for Young Man.

Since then young Rockefeller has tried to resume the swing of his financial work, only to find the burden too hard. If no change for the better is evidenced the young man will sail soon for the winter abroad.

Those in confidential relations with young Rockefeller say the ailment is not dangerous, but the wearing type of it makes life a burden. He is known to suffer from nervous depression. Life, from the active business standpoint, is over for him, at 38 years of age.

W. G. Rockefeller Takes Burden.

With the setting of the star of John D. Rockefeller Jr., his cousin, William G. Rockefeller, son of William Rockefeller, comes to view. He is the man who, it is said in Wall street, is taking up the burdens that broke the health of his cousin. He is six feet tall and portly. He is a Yale man, and married, in 1895, Elsie Stillman, the daughter of James Stillman, head of the National City bank. He and Harry Payne Whitney-Vanderbilt class as social leaders.

HE OFFERS SMITH COLLEGE MILLION TO MOVE TO JOLIET.

Illinois Manufacturer, Piqued Because Daughter Had to Pay $5 Fee, Tries to Get Massachusetts School.

Northampton, Mass., Sept. 22.—[Special.]—Fred Bennitt, lawyer and manufacturer of Joliet, Ill., today formally offered in writing to secure an endowment of $1,000,000, a free site, and other privileges to the authorities of Smith college, providing the institution were moved to his home town in the western state.

Mr. Bennitt came here to place his daughter in the school. It is said that his proposition was the result of indignation because outside students are forced to pay an annual fee of $5 for use of the Forbes library.

No one here takes the matter seriously.

Is Booming Joliet.

Joliet, Ill., Sept. 22.—[Special.]—Business associates and close friends of Col. Fred Bennitt in this city declare they know nothing of his reported offer of a bonus to Smith college should it move to Joliet but hope he will be successful. It was through Col. Bennitt's efforts that a large eastern overall factory, to which a bonus of $50,000 was paid, was induced to locate here. Having won a pants factory there is no reason why he shouldn't secure a girls' college.

DREYER, PARK TREASURER, REFUSED PARDON BY DENEEN.

Governor in Decision Follows Recommendation of State Board, Which Heard Evidence on Petition.

Springfield, Ill., Sept. 22.—[Special.]—Gov. Deneen today denied application for a pardon for Edward S. Dreyer of Chicago, convicted of failure to turn over the funds of the west park board of Chicago, of which he was treasurer for the board.

His application for pardon was heard by the state board several months ago and the board recommended to Gov. Deneen that the application be denied.

Other pardons of Cook county convicts were denied today upon recommendation of the pardon board, as follows:

Thomas Ryan, murder; John Bush, perjury; Alice Ryan, petit larceny; John Harvey, assault; Harry Bird, murder; Frank Teplo, assault to kill; Pietro Petinato, murder; William Roach, murder.

SUIT CASE MYSTERY BAFFLES.

Boston Police Make No Headway in Identifying Dismembered Body of Woman Found in Water.

Boston, Mass., Sept. 22.—[Special.]—The dismembered body of a woman found floating in a suit case at Winthrop Harbor has not been identified, despite the fact that the police of two cities and state detectives have worked on the case all day.

The only new fact established is that she had undergone an operation and was dead only a few hours when her body was found.

The shore at Winthrop and Boston harbor has been searched closely for bundles containing the head or limbs, but without result. The suit case was sold in Boston about four years ago, but the buyer cannot be traced.

Two men with a suit case were seen in Winthrop a few hours before the trunk was found in the water. They were strangers and acted queerly.

Eight cases of missing girls have been reported in and near Boston within a month. The description of none of them fits that of the body found.

One Fare to Hot Springs, Ark.
Plus $2, for round trip, daily, good for 30 days. Summer is the best time for treatment. Ask any ticket agent.

CITS WILL JOIN FUSION FACTION.

Name of M. J. Littleton, It Is Said, to Be Presented for New York Mayoralty.

PUT BLAME ON MOTORMAN

Investigators of "L" Catastrophe Say Missing Man and Towerman Are Culpable.

NEW YORK BUREAU CHICAGO TRIBUNE.
New York, Sept. 22.

The Cits formally decided at a meeting held today to "makeup" with the Odell-Hearst team and to play with 'em again. The Cits committee will attend the fusion conference Monday night and be prepared to submit the name of the man they would like to see nominated for mayor.

"Cits" to Join Odell-Hearst Fusion Party.

Chairman Cutting said his organization would have only one name to present. He declined to mention that name. There is no doubt, however, the Citizens' union's candidate will be Borough President Martin W. Littleton of Brooklyn. It generally is agreed that the outcome of Monday night's conference will be the selection of Justice Seabury for controller, John Ford for president of the board of aldermen, and the Cits' candidate for mayor.

In a report filed today of its investigation into the recent accident on the elevated railway at Ninth avenue and Fifty-third street, the board of railroad commissioners holds Paul Kelly, the missing motorman, chiefly to blame, but says the towerman, Cornelius A. Jackson, also contributed to the accident, in which twelve persons were killed and 116 more or less injured.

Blame Missing Motorman for "L" Catastrophe.

The report recommends that a double blade semaphore signal be installed at once at or near the curve, one of the blades to govern the operation of Ninth avenue trains and the other the operation of the Sixth avenue trains.

John Reid, 17 years old, fatally shot one man after holding at bay a crowd of about 1,000 persons, and, when captured by a policeman, narrowly escaped being killed by the mob at an amusement park last night. The boy had been refused admittance, and, drawing a revolver, Reid threatened the crowd, then fled. The crowd followed and decided to disarm the lad.

Boy Wounds Man and Narrowly Escapes Lynching.

Reid fired. The bullet struck John Wilkinson in the groin, and it is said he probably will die. Policeman Fay hurled himself on the boy and wrested the pistol from him. The crowd then made a determined attempt to get at the prisoner. Fay was compelled to beat several persons to save his prisoner.

The grand jury at Riverhead, L. I., yesterday returned two indictments against Francis H. Palmer, the former cashier of the Peconic bank of Sag Harbor, who was arrested on May 10 on a charge of embezzling $41,000. He was released on bail, and has been working here.

Bank Cashier Pleads Guilty to Taking $41,000.

The first indictment against Palmer was for embezzlement. The second was for receiving deposits from customers of the bank when the bank was insolvent. Palmer pleaded guilty in court yesterday to the indictment for embezzlement, but he entered a plea of not guilty to the second indictment.

A raid on the policy game occurred today under the auspices of the society for the prevention of crime, assisted by many central office detectives. Starting with a raid on the alleged headquarters in an apartment house in Brooklyn, where the alleged successor of Al Adams, who gave his name as Mark Smith, was captured, the operations were continued in Manhattan and the Bronx, guided by the lists of policy shops found in the Brooklyn house. According to these lists there are 400 shops operating in Manhattan and the Bronx.

Police Raid Policy Shops in Brooklyn.

A newspaper clipping found today in the room of Joseph Girard, who is accused of killing Augusta Pfeiffer at Pelham Road, leads the police to suspect that Girard may know something about the murder of Elizabeth Davis at Middletown, N. Y.

Clipping in Prisoner's Room Points to Murder.

The body of Miss Davis was found in the Wallkill river, near Middletown, on March 30. The clipping gave a complete account of the finding of the body. Girard was absent from his boarding place for a week about the date the girl's body was thrown into the Wallkill.

The Rialto is interested by a rumor tonight that the syndicate had made a proposition to Oscar Hammerstein to present grand opera in a new amusement place, the Coliseum, this winter in opposition to the Metropolitan opera house. Hammerstein admitted a good proposition had been made to him, but he would not discuss it.

Syndicate Wants Coliseum for Grand Opera.

Jewels valued at several thousand dollars have been stolen from the home of H. Van Rensselaer Kennedy, in Hempstead, L. I. The articles were taken within the last two or three days in the absence of the family. It is believed the jewels were taken while only two or three servants were in the house.

Costly Jewels Are Stolen from Long Island Home.

We are the Exclusive Chicago Representatives for the
KURTZMANN MATHUSHEK GABLER AND
Chickering
PIANOS
All Long Established and Reliable Makes.
We sell all Pianos at definite prices, and will tell you the truth in regard to their merits.
CLAYTON F. SUMMY CO.
220 WABASH AVENUE
Publishers and Importers of Music. Dealers in Music of the Better Class.

WILL YOU READ THE
BATTLE CREEK BOOK
If We Send It FREE?
Nowhere else are so many specialists studying this one thing alone—how to get well and how to stay well.
The best of what they know is in this book. It is free if you simply write Dept. H, 22, Battle Creek Sanitarium Co., Ltd., Battle Creek, Mich. The life they recommend can be lived in your own home.

Important to Mothers.
Examine carefully every bottle of CASTORIA, a safe and sure remedy for infants and children, and see that it
Bears the Signature of Chas. H. Fletcher.
In Use For Over 30 Years.
The Kind You Have Always Bought.

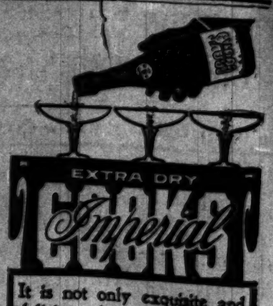

It is not only exquisite and delicious, but also nutritious, wholesome and strengthening. The best clubs, cafes and hotels have it constantly on their menu. Refined homes should never be without it. It is better than foreign Champagnes, but costs only half the price as it is American made and there is no duty or ship freight to pay. Grand Prize, St. Louis World's Fair.
SERVED EVERYWHERE
AMERICAN WINE CO., ST. LOUIS

GEO. P. BENT
211-213 Wabash-av., Chicago.
Sole Representative of the New
KNABE-ANGELUS PIANO
A COMBINATION in a regular size case of the peerless Knabe Piano and the artistic Angelus Piano Player. A perfected instrument combining two of world-standard reputations, each occupying a commanding position in musical circles. Playable with perforated music rolls or by hand. A complete assortment of these superb instruments is now on display and an early inspection will be appreciated.
Descriptive booklets on application.

GEO. P. BENT
Sole Representative of the
KNABE PIANO
311-313 Wabash Av.

Dr. Jaeger
Pure
Natural Australian Wool
Underwear
Being a non-conductor, protects the body by preventing the escape of its natural heat and electricity. The cold outer air cannot come quickly in contact with it to chill, and an electric current being constantly generated, *life* and uniform *warmth* is given, which *only JAEGER* can give.
CHICAGO BRANCH:
82 STATE-ST.
Between Washington and Randolph.

Established 1860
150 Varieties
ESTERBROOK'S Steel Pens
Sold Everywhere
The Best Pens Made

RESTORED HIS HAIR
Scalp Humor Cured by Cuticura Soap and Ointment
AFTER ALL ELSE FAILED
"I was troubled with a severe scalp humor and loss of hair that gave me a great deal of annoyance and inconvenience. After unsuccessful efforts with many remedies and so-called hair tonics, a friend induced me to try Cuticura Soap and Ointment. The humor was cured in a short time, my hair was restored as healthy as ever, and I can gladly say I have since been entirely free from any further annoyance. I shall always use Cuticura Soap, and I keep the Ointment on hand to use as a dressing for the hair and scalp. (signed) Fred'k Busche, 213 East 57th St., New York City."

PUBLIC NOTICE IS HEREBY GIVEN TO THE legal voters of the County of Cook in the State of Illinois (except the towns of Bloom, Rich, Thornton, Bremen, Orland, Elk Grove, Schaumburg, Hanover, Barrington, Palatine, and the West half (½) of the Town of Wheeling), that on the 18th day of July, A. D. 1905, an order was entered by the Honorable Orrin N. Carter, County Judge of Cook County, Illinois, directing that the question, whether said legal voters will organize said territory as a forest preserve district, to be known as the Forest Preserve District of Chicago, under an act of the General Assembly of the State of Illinois, entitled "An Act to Provide for the Organization of Forest Preserve Districts," approved May 18, 1905, in force July 1, 1905, be submitted to the legal voters within said proposed district at the general election to be held therein on the Tuesday after the first Monday in November, A. D. 1905, at the same hours that the general election will be held on that day, and further directing that the polling places within said proposed district at which such general election is to be held shall be the polling places of said election for such proposed organization of the forest preserve district above described, and that the Judges and Clerks who shall act at such general election shall be and act as the Judges and Clerks of said election of such proposed organization of the forest preserve district above described. PETER J. OLSEN,
Clerk of the County Court of Cook County, Illinois.
Chicago, Ill., Sept. 22, 1905.

Dittmann's BEST ARE THE BEST.

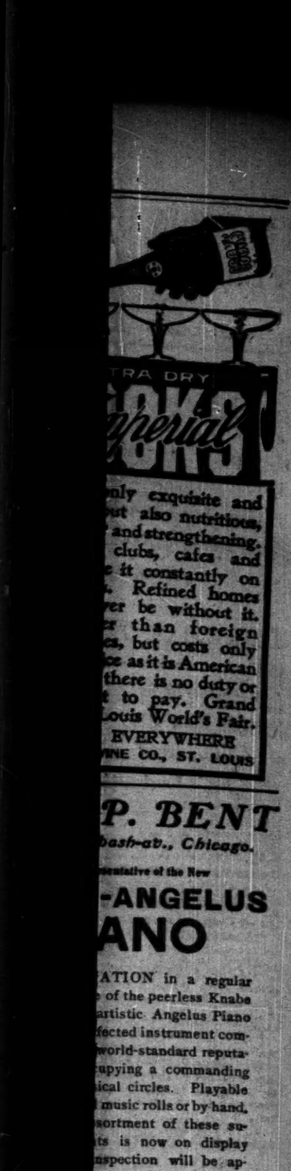

nly exquisite and
ut also nutritious,
and strengthening.
clubs, cafes and
e it constantly on
. Refined homes
er be without it.
r than foreign
es, but costs only
ce as it is American
there is no duty or
t to pay. Grand
Louis World's Fair.
EVERYWHERE
NE CO., ST. LOUIS

P. BENT
bash-av., Chicago.
esentative of the New
-ANGELUS
ANO
ATION in a regular
e of the peerless Knabe
artistic Angelus Piano
fected instrument com-
world-standard reputa-
upying a commanding
ical circles. Playable
music rolls or by hand.
sortment of these su-
ts is now on display
nspection will be ap-
booklets on application.

P. BENT
presentative of the
E PIANO
3 Wabash Av.

eger
Pure
al Australian Wool
erwear
nductor, protects the
nting the escape of its
nd electricity. The
cannot come quickly
h it to chill, and an
t being constantly
and uniform warmth
h only JAEGER can
GO BRANCH:
ATE-ST.
ington and Randolph.
60
150 Varieties
BROOK'S
l Pens
The Best Pens Made

D HIS HAIR
Cured by Cuticura
d Ointment
. ELSE FAILED
d with a severe scalp
of hair that gave me a
oyance and inconven-
uccessful efforts with
and so-called hair
induced me to try
nd Ointment. The
l in a short time, my
as healthy as ever,
say I have since been
n any further annoy-
always use Cuticura
p the Ointment on
dressing for the hair
ned) Fred'k Busche,
, New York City."

WARD YARD TELEPHONE TAKEN.

Elimination Suggested That Police Thought the Place a Gamblers' "Clearing House."

There is a mystery at the Sixteenth ward city yards, which admits of only one solution, it is said. L. Vanderbosch has reported that someone entered his office and stole the telephone, after scattering the city property about the office. Nothing but the telephone was taken. It is understood that some of Chief Collins' gambling wreckers made a mistake and thought the city yards a part of one of the gambling outfit, and pulled out the instrument.

$8.50 ROUND TRIP ST. PAUL-MINNEAPOLIS AND RETURN.
$12.50 ROUND TRIP DULUTH-SUPERIOR AND RETURN.

Via the Northwestern Line.

Daily to Sept. 30, good returning Oct. 31. Four fast through trains daily to St. Paul and Minneapolis. The electric lighted North-western Limited for perfection of service is unsurpassed anywhere excelled. Two fast trains to Duluth-Superior-on-the-Lakes. The best of everything. Ticket offices, 212 Clark street and Wells-street Station. (Tel. Cent. 721.)

tmann's
BEST ARE THE BEST.

TRACTION DELAY IRRITATES DUNNE

In Public Address Mayor Says It Is Time Council Committee Reported.

HAIL IN WILD DISORDER.

Socialists Ask Questions and City Executive Flees from the Tumult.

Mayor Dunne last night expressed with emphasis his impatience over the delays of the council's local transportation committee in its investigation of his contract traction plan. At a public meeting in Wicker Park hall, 563 West North avenue, the mayor asserted that the members had had due time in which to take action in regard to his proposed solution of the traction problem.

"I don't want to criticise the members of the committee unfairly," he said, "but they have had sufficient time to make a report. Now if they have a better scheme than mine let them offer it. They should either get to work or accept my plan."

While the mayor was well received and his arguments elicited frequent applause, the meeting at last broke up in extreme disorder. There were many socialists among the 400 men. They waited with impatience for an entering wedge or an opportunity to raise a discussion. It came at the close of Mr. Dunne's talk when he appealed to his auditors for a better plan than his.

"If any one can present a better idea for the solution of this much vexed traction question," said he, "in God's name let him tell it. I gladly will give way to the suggestion."

It was the socialists' chance. It was a challenge to them and they accepted it with alacrity. George Koop jumped to his feet.

"Why can't the city build parallel lines, Mr. Mayor, and run the traction companies out of business?" he shouted. "I tell you this has been done in other cities and can be done here. The city could establish a new service and make money with a 4 cent fare."

"That's right," shouted Koop's backers from their part of the hall.

Mayor's Reply Criticised.

The mayor hesitated for a moment.

"You probably are correct in theory," he said at length. "But I would consider such a double service as impracticable."

"You can't hand us that," retorted Koop. "For you were elected on your promise to give us municipal ownership."

Again the critics of the mayor gave vent to loud shouts. A new champion for the opposition arose in Frank Janiszeski, 172 Washington street. He leaped upon a front seat and demanded that he be heard. Ald. Belfuss, who was chairman, scented trouble and endeavored to ignore Janiszeski. But the latter would not down. He held his position, waving his arms and shouting incoherently until the chairman, in self-defense, gave way to him.

Janiszeski had a resolution ready, in which the city administration was condemned for its much speaking and little doing. He read on, in spite of the tumultuous calls for him to sit down. He talked about "unendurable street car service and the responsibility of the city officials" to remedy it.

Before he could finish his reading and before the audience had any definite idea what the resolution really did ask for, his voice was drowned in the disorder. Motions to lay the resolution on the table and requests for Janiszeski to leave the hall filled the air.

Mayor Leaves the Hall.

While the wrangle was at its height Mayor Dunne quietly took his coat and hat and slipped out by a side door. He did not return.

With the mayor gone the resolution quickly was voted "to the waste paper basket" amid catcalls and angry cries. The meeting then adjourned.

Ald. Belfuss, as chairman, made the first address in behalf of the mayor's contract plan. Controller McGann followed, and, in turn, Ald. Dever gave his exposition of the subject, having something to say regarding the position of the council local transportation committee.

"The transportation committee must remember the people's wishes," he said. "If it does not follow the mandate of the voters then other aldermen must be elected. The mayor believes he has the best plan, and if the members of the committee cannot furnish a better one they should adopt it or resign their positions."

Kickham Scanlan then spoke, to be followed by Mayor Dunne, whose address, aside from the foregoing points, was an exposition of his contract plan.

Mayor Dunne and J. Hamilton Lewis will discuss the "contract" plan at a mass meeting in North Side Turner hall tonight at 8 o'clock.

May Make Counter Proposal.

Union Traction receivers held a meeting in the afternoon, after which it was announced that a new proposition might be made to the city in regard to the mayor's scheme for "municipal downtown loops." No official statement of the purport of the proposal was made, but it is believed it is an offer to cooperate in such an undertaking, provided the right of overhead trolley for the cable lines is granted.

That such an offer would be made if the company considered that it would be listened to there is no doubt. It would mean the abolition of the cable system from which the traction officials have wished to escape for many years.

It would make the mayor's scheme more practical by removing the operating difficulties created by the switching from cable to motor at Desplaines street on the west and Illinois street on the north. It would enable the company to move its cars with greater speed and into the downtown district with greater ease.

Committee May Oppose.

Inasmuch as the local transportation committee opposes Dunne's scheme because it includes the electrifying of the downtown loops, there is small chance that the aldermen would listen to a proposition which would mean trolley poles all over the cable lines.

Attorney Clarence Darrow was unable yesterday to present the new loop ordinance to the subcommittee appointed by the local transportation committee on Thursday. Chairman Werno and Ald. Finn and Dever were ready to begin work on it, but the meeting was postponed until today. There seems to be small chance that it will be possible to secure favorable action on it when the committee meets Monday afternoon. For that reason the chances of the mayor getting any traction proposition on the ballot for the fall election are not rated as strong.

SABBATH ENDS BANK RUN.

DEPOSITORS IN SCHIFF'S CONCERN ARE SATISFIED.

Clamorous Men and Women Secure Their Little Savings Before Sunset —Plenty of Money on Hand to Meet All Demands—One Jewess Robbed of $200 Soon After Withdrawing It —Currency Carried Away in Handkerchiefs, Hats, and Stockings.

With the beginning of the Jewish sabbath at sundown last night the doors of the Schiff Safety Deposit bank, 502 Jefferson street, were closed. The crowds which had surged around the place for twenty-four hours dispersed, and the sprightly notes of the accordion succeeded the discordant sound of the suspicious multitude. The run on the bank was over. Relays of money from downtown banking institutions had averted a calamity.

It was a picturesque scene, this clamorous mob in the heart of the Ghetto market place. Women, their gray wigs covered with shawls, made their way through the long lanes of stalls to draw out their deposits. Amid the squawking of chickens and the cries of hucksters, the long line slowly filed into the bank and scattered into the street with smiling faces. They carried their money home in yellow handkerchiefs, in hats, in stockings.

Woman Robbed in the Street.

A squadron of police repeatedly drove suspicious characters away. One poor old woman, a peddler of apples and plums, who had saved up $200, was robbed in the street of all her money. Long after sunset in many a Jewish home the gray wigs and the velvet skull caps sat opposite the brass candlesticks discussing the day's events.

"Six years ago, when Köpperl failed," said Moses, "do you remember how the people fared?"

"Yes," the good wife responded. "The people trusted him. He sent their letters home to the old folks. He visited the poor and gave out money. But he ran away, and those who had left money with him began the struggle over again."

Schiff also had registered the people's letters to the folks beyond the sea. He had cashed checks—for a commission. He had received family relics in the safe deposit vaults, had taken care of the small hoardings of the hucksters and fruit venders, and had paid no interest.

He had seen his depositors grow rich and purchase real estate. He had seen old women in gray wigs sit day by day before their chicken coops and send their children off to school to become merchants. He had purchased the steamship tickets for his clients who were going back to spend their last days in the old country.

Sudden Alarm of Depositors.

The alarm came suddenly Thursday night. While polishing the copper samovars or washing dishes, housewives were surprised by the excited neighbors rushing in and crying that the bank had failed.

"Das geld; das geld; we have lost all!" was the first thought that came.

The greasy bank books were taken out, and husbands, wives, and children gathered in the market street.

"Hereafter we will place the gold under the mattresses," they said.

Many who came to demand their savings neither could read nor write in their own language. Some of them signed their names with crosses.

"We happen to need the money now," they said. "Tomorrow we will put it back."

"Just as you like," replied the banker's daughter, Lillian, who was dealing out the silver coin.

Confidence Is Restored.

By noon the crowd was pacified and confidence had been restored. Schiff had arrived in a closed carriage, bearing $20,000 in big canvas bags from the bank of N. W. Harris. This, with the $15,000 on hand, made $35,000. Only $14,000 remained to be paid. The wrinkled faces under dingy shawls broke out in smiles. A shout came from a hundred throats as the cab stopped before the banking house.

Mr. Schiff, tired from an all night vigil, cheerfully paid the money out.

"I have 1,200 depositors," he said. "Their deposits range from $10 to $200. I paid them $62,000 yesterday and $26,000 today. We do not want their deposits after this."

CITY OFFICIAL ALMOST RESIGNS: STOPS ORDER AT LAST MINUTE.

Daniel J. Riordan, Foreman of Pipeyards, Resents Charges and Almost Shatters Old Adage.

A city "official" nearly resigned yesterday from his position. He came so nearly doing it that he gave himself heart disease and almost shattered the belief that politicians die but never resign.

Daniel J. Riordan, foreman of the city pipeyards at Fifty-first street and Wentworth avenue, has been made the subject of charges, filed before the city civil service commission, alleging that he operates a saloon in addition to managing municipal affairs in the yard, a condition distasteful to the city authorities.

Riordan came to the city hall yesterday with his resignation in his hand. He gave it to W. E. Quinn, superintendent of sewers, who countersigned it and passed it on to Assistant Commissioner of Public Works William O'Connell, who likewise countersigned it. Riordan, having seen it on its way to the commissioner of public works, departed.

In the corridor, with the assistance of a brewery agent, he changed his mind. With much haste he came back along the trail of the resignation and overtook it just as a messenger was about to lay it before the commissioner of public works. Another moment and Riordan would have "resigned" irrevocably. He grabbed the paper and saved the day. The adage still is good. Politicians die but never resign.

SEEK DIVORCE; GIVEN ADVICE.

Young Man and Wife Are Told by Judge Brentano to Settle Matter Out of Court.

"Go home. Talk this matter over with your wife and then come back in the morning and tell me that everything is settled between you again," was the advice Judge Brentano gave Robert Humphrey, an employé of the Sherman house, yesterday.

Mrs. Humphrey, who is 20 years old, filed a bill for divorce against her husband on Wednesday, charging cruelty. Humphrey appeared in court in the morning and said that all the trouble in their home at 478 North Clark street had been caused by his wife. He also said that he was unable to pay any alimony. The case was continued until today.

Six hours after she had been ejected from her home by her husband and told not to return, Mrs. Antonie Koubek started suit for divorce in the Superior court against her husband, Henry Koubek, a saloonkeeper at 210 West Twentieth street.

Declaring that William J. Winters, 2405 Prairie avenue, has come between him and his wife, John J. Hamon has asked the Circuit court for a decree of divorce from Harriet Hamon. The Hamons were married on April 23, 1903.

THREE TAKE THEIR LIVES.

Man and Two Women Commit Suicide—Poison Causes One Death, Revolvers the Others.

Two women and one man committed suicide in Chicago yesterday. The man and one woman used revolvers. The second woman took poison. Those who ended their lives:

Cummings, Mrs. Lettie, 26 years old, 2029 Fillmore street, took poison while in a rented room at 729 West Van Buren street. Her husband had deserted her, it is said.

Liska, Joseph, 60 years old, 1438 Fortieth court, killed himself on the grave of his wife in the Bohemian National cemetery. He left a note saying that he had lost heart because of the loss of $137.

Witte, Mrs. Sophia, 51 years old, 642 Morgan street, shot herself while lying on her bed. Her husband said her mind had been affected by ill health.

Anglers Now Permitted to Fish in the Chicago Park Lagoons.

RECALLS DAYS OF HIS YOUTH

West side anglers have got out their poles and bait boxes, and west side small boys squirm in their seats at school with an excess of heretical thoughts, for the park fishing season is "on."

In Garfield park yesterday afternoon every shady nook was occupied by fishing smacks. Women rowed and fought mosquitoes in the blazing sun while "John" in his shirt sleeves, pulled in amazing quantities of sunfish. Perhaps there was reminiscence in the look which they cast at the boat where a young man was rowing while a pretty girl held a dainty rod and reel and didn't catch anything, but it was good to be with John on his day off, anyway.

Under a bridge a small man and a large disciple of Grover—he looked like Grover, too—were fishing earnestly.

"Vot's de matter? Vy don't you catch noddings?" puffed the large man.

"I dunno," disconsolately replied the other, as he pulled in his hook and rebaited it. His mentor observed the process attentively.

"Ach, mine Gott!" he snorted. "You ain't spit on your bait yet?"

The next cast was attended to properly and it had its reward.

Fishing will be allowed in the park lagoons until Oct. 15. In the evening there is a large demand for boats and the fun becomes mildly exciting.

THE BUM WINS THE BABY.

VAGRANT CARRIES CHILD FOR ITS BUNDLE LADEN PARENTS.

Lurches Aboard Wells Street Cable Train, and Although Infant Is Frightened at First by His Smiles, It Finally Capitulates and Nestles in Arms of the Triumphant Tramp and Is Taken Safely to Railroad Station.

At Division street The Baby got on a Wells street cable car. Three blocks south The Bum lurched on board. The Baby was tightly held in the arms of its mother, who carried also a valise and a bundle in a shawl strap. The father had lifted on two large suit cases. The family evidently was headed for a railroad station.

The Bum also was carrying a small package, and he did not have it in his arms. He was one of the species not associated with car fare, and the gripman would have paid no attention to his signals if a heavy wagon had not barred the way for a moment, allowing him to swing on unsteadily by the hand rail.

He sat down three seats from The Baby, and the conductor approached belligerently, retiring, however, in a state of enforced pacification with a nickel in his hand. No one on the car thought The Bum would have it, but he had. Evidently he had approached a stage of not caring what he did. A nickel for car fare—it was dissipation.

The Baby Frowns on The Bum.

Then The Bum caught sight of The Baby and smiled. It was equivalent to turning on a couple more incandescent lights in a face already highly illuminated. The Baby had been chewing contentedly at a rubber ring, being in the early teeth cutting stages. When he saw The Bum's smile he frowned. The Bum moved towards him and sat down in the seat facing the family. The mother appeared uneasy, but the father did not seem to mind.

The Bum continued to smile, seemingly to The Baby's intense alarm. Then he reached a large, dirty hand over and took hold of one of the small feet.

"Now, what'd you say if I stole a shoe?" he asked of The baby, archly and waggishly. "S'pose I stole a shoe? Now then, what'd you do?"

The Baby huddled close to its mother, who smiled uneasily.

"Ain't you 'fraid of losin' a shoe?" asked The Bum, shaking the foot gently. "No, you ain't afraid."

The Baby proved him to be wrong by whimpering in fright.

"There now," he said. "You ain't 'fraid. S'pose I took this ring?"

The Baby Begins to Cry.

He reached for the rubber circle in The Baby's mouth. The Baby hung on tightly with his teeth, howling as best he could through his tightly shut jaws.

"You couldn't get that away from him," commented the father.

"I love 'em," said The Bum. "I ain't got 'em, but I love 'em. I don't s'pose you'd come to me, would you? No, you wouldn't, would you? No, sir; I ain't got any, but I love 'em. Just s'pose I beat your head off now. Just s'pose that?"

The Baby, recovering from his fright, decided there wasn't any cause for alarm and smiled.

"Look at that now, would you'" exclaimed The Bum. "I ain't got 'em, but I love 'em."

At Clark and Monroe streets the family, having inquired the way to the La Salle street station, alighted, dragging their baggage. The Bum crawled off. The family tried to adjust itself to the problem of carrying all its burdens.

The Bum Carries the Baby.

"I don't suppose you'd let me help, would you?" he asked.

"I s'pose you might carry The Baby," said the mother, seeming to act on a sudden impulse, against her better judgment.

"Would you think of that!" exclaimed The Bum, taking The Baby carefully in his arms. They set off down Clark street.

Twenty minutes later The Bum came out of the station. He hunted through his trousers pocket and found a nickel.

"Would you think of that!" he exclaimed again, and headed for one of the biggest they draw in Kenna's Workingman's Exchange.

SUBURBAN SALOON MEN HELD.

President of Melrose Park Village Board and Three Generations of Thiele Family Involved.

Two suburban saloonkeepers and their two bartenders were held to the grand jury by Justice Grant yesterday for conducting saloons in prohibited territory and selling liquor without a license.

Among those held over was Charles J. Wolf, president of the village of Melrose Park. He was employed as a bartender in the saloon conducted by Chris Thiele in the township of Proviso.

The others were Chris Thiele, Henry Thiele, his son, and his grandson, Peter Thiele, a bartender. Thus, father, son, and grandson were held on the same charge. The bonds were $300 in each case.

RAIDED AS A BUCKET SHOP

BROKERAGE OFFICE OF THOMAS DAVIES & CO. CLOSED.

Losses to Creditors Estimated from $50,000 to $400,000—Attorney for the Firm Says It Was Conducting Business Legitimately — Threatens Suit for Damages Against Persons Who Instigated the Arrests—Prisoners Released on Bail.

The brokerage office of Thomas Davies & Co., third floor of the Rookery building, was raided yesterday by Detective Wooldridge and several policemen, who had warrants charging the firm with running a bucket shop. Losses to creditors were estimated to be in the aggregate all the way from $50,000 to $400,000. Davies' attorneys placed the indebtedness of the firm within the $100,000 mark, and said the assets exceeded the liabilities.

Davies' case will be heard this morning before Judge Prindiville. The warrant was sworn out by Capt. D. S. Dewey of Galesburg, who alleged that Davies owed him $18,000. When the raid was made Davies was not at his office, but he came back later to find the place in charge of the officers. Eleven employés and alleged patrons were taken to the Harrison street station.

Prisoners Released on Bail.

Davies was booked on the charge of larceny as bailee. The others were charged with being inmates of a gaming house. The prisoners were released on bonds signed by Frank Schoenfeld, attorney for Mr. Davies. "Mr. Davies has been in business in Chicago for twenty years and his record is good," said Mr. Schoenfeld. "I have understood that John Hill Jr. influenced Mr. Wooldridge to make the raid. If Mr. Dewey had any claim it was a civil one and not a criminal one. Mr. Davies recently purchased $25,000 of the stock of the Norfolk and Western railway company and found out a few days ago that they were of an old issue and worthless. He was compelled to stand this loss, as he had negotiated the stock at one of the banks. Making good the $25,000 was a severe blow. He had not intended to go into bankruptcy and he was willing to pay his debts as fast as accounts could be closed up.

Damage Suit Is Threatened.

"Davies was conducting a straight business and was not running a bucket shop. We will demand a trial this morning and when it is over will institute damage proceedings against Mr. Wooldridge and others who were parties to the raid."

Otto G. Knecht, an attorney, who was alleged to have helped stir up the creditors, denied that he had anything to do with it. He said he had known Davies for years and believed him to be square in his dealings.

H. Hamill, another attorney with offices in the Roanoke building, acknowledged that he had had numerous dealings with the company but denied knowing any creditors of Davies in Chicago who feared he would cause them any losses.

It is said that Davies at the time of the raid was trying to have himself adjudged a bankrupt.

The attorney for Dewey said: "The detectives prevailed on Dewey to get out the warrant against Davies while I was out of town. I had intended giving the firm a chance to square up the accounts in a reasonable time."

WEST NEEDS ORIENTAL IDEALS.

W. G. Greenleaf in Closing Lecture in Theosophical Convention Draws Lessons from Japanese.

Lessons for the west were drawn from the ethics and life of the victorious Japanese by W. G. Greenleaf, president of the Chicago society, in the closing lecture before the Theosophical convention last evening. The national convention ended its sessions in Steinway hall.

Mr. Greenleaf's subject was "Social Evolution." The development of the western nations since the fall of the Roman empire, he said, had been ethical and practical rather than intellectual. The masses of the people, he said, had been granted so many advantages that they were likely to forget their duties in the pursuit of their so-called "rights."

The success of the Japanese, he thought, must serve to call attention to certain peculiarly oriental virtues. The simplicity of the life of the rulers was mentioned, the high consideration for the learned, who are more honored than the merely wealthy, the lofty standards of loyalty and duty, and most of all the sense of the guidance of a superior intelligence.

It is fortunate, Mr. Greenleaf said, that the westernizing of the east has been checked by the war. Humanity needs, he asserted, the oriental ideals to ennoble the occidental commercialism.

Actor's Wife Sued for Damages.

Jennie Quell, who was struck and slightly injured a few weeks ago by a team of horses driven by the wife of Richard Carle, the actor, has begun suit for $50,000 damages against Mrs. Carle.

Open Until 10 Tonight.

The largest stock of Diamonds, Watches, and Jewelry: On Credit. Loftis Bros., 39 Fl., 92 State.

STIRS LOCAL OPTION MEN.

OPINION OF COL. LEWIS IN AUSTIN CONTEST CAUSES ALARM.

Temperance Advocates Prepare to Fight Ruling That Saloonkeeper Need Not Renew Each Year the Signatures Necessary to Establish a Barroom, but Corporation Counsel Announces That Decision Applied to That Suburb Alone.

Corporation Counsel James Hamilton Lewis was a source of alarm to a number of local option and temperance advocates yesterday. One of his opinions was interpreted to indicate that he had overruled not only his two predecessors in office, but also the state Supreme court in regard to local option ordinances.

It was given in the Austin contest against saloons in the area bounded by Fortieth avenue, North avenue, Forty-eighth avenue, and Twelfth street. It held that under the old Austin ordinances when once a saloon proprietor secured the necessary signatures to open a saloon in this local option territory he never would be compelled to secure a renewal so long as he wished to conduct a saloon in that particular spot.

Holds Renewal Is Unnecessary.

No matter to what degree the population about his saloon changed character, the original signers of the petition bound all their successors in the locality to acceptance of the saloon. Residents in the district who have been fighting the saloons insisted that the signatures should be secured every year, thus giving the people of a block a chance every year to say whether they wanted a saloon in their immediate neighborhood.

City Collector Traeger had been requested to refuse a renewal of license to some of the saloons, because an investigation had proved that the signers of their petitions had moved away or were dead and the present residents had not signed.

Col. Lewis instructed Mr. Traeger that the signatures, once obtained, were valid so long as the same proprietor wished to run his business in the same place.

Opinion Stirs Hyde Park.

This opinion not only stirred the Austin local option advocates to a point where they threaten court proceedings to enjoin the issuance of the licenses and test the corporation counsel's ruling, but it also disquieted Hyde Park and other local option territories.

Col. Lewis then explained that his opinion in the Austin matter was local and was based on conditions prevailing before annexation. He asserted that it had been the law established by the town ordinance not to demand renewals and that this ordinance was effective now as applying to this particular locality, such laws being specifically retained by the cities and villages act.

Allays Hyde Park Advocates.

He allayed the fears of Hyde Park temperance advocates by saying that their local ordinances continued to govern. Before this restriction of the opinion was known Arthur Burrage Farwell, speaking for the Hyde Park Protective association, had announced the confidence of that society in their ability to get along with a Supreme court decision upholding them, Col. Lewis to the contrary notwithstanding.

SECURITY FIRM TO WARN AGENTS

Loss of Two Suits Causes Colonial Company to Instruct Men Not to Misrepresent Concern.

Agents of the Colonial Security company today will be warned not to misrepresent the investment propositions of the concern in their zeal to make sales of bonds to foreign born investors. At meetings this morning the agents will be told that if sales cannot be made without misrepresentation they are not desired.

This was decided upon yesterday by Harvey M. Brown, head of the Chicago office of the concern, following the loss of two suits brought by George Doroff, 218 Division street, and George Gasadackka, 29 Grace street.

Adams B. Chapman, until two weeks ago manager of a confectionery store and ice cream parlors at North avenue and Lincoln park, was found short in his accounts to the amount of $3,000 by the owner of the establishment, Mrs. Ellen Wolfing, 540 North Clark street. Chapman has left the city. A warrant for his arrest has been sworn out by the woman.

Hearing of Riddle Case Delayed.

After the completion of the cross examination of Attorney Francis J. Riddle yesterday on his claim against the West Park board for services, Attorney Nicholson, representing the board, asked that the case be continued until next Tuesday, so he may look up the files in the E. S. Dreyer litigation, which was heard in 1897.

Live Wire Kills City Employé.

John Mitchell, 48 years old, who lived at Clifton Park and Douglas boulevard, was killed yesterday by accidentally touching a live wire in the Robert A. Waller electric lighting plant at Sixty-fourth street and Westworth avenue. He had been employed by the city for twenty-six years.

Catarrh of nose or throat immediately relieved and ultimately cured by use of "Boro-Formalin." (Elmer & Amend.)

CHILD BRGGING IS SCORED

JUDGE MACK DECLARES PRACTICE MUST BE STOPPED.

Juvenile Mendicants to Be Driven from Streets—Legal Aid Society to Be Aided in Crusade Is Promise of Court—Little Girl Asserts She Sells Newspapers to Get Money to Buy Piano—Nine Year Old Child Sent to Evanston Industrial School.

"Juvenile beggars must be driven from the streets of Chicago."

This declaration was made yesterday by Judge Mack of the Juvenile court. He made it to Ald. Charles Alling, who as president of the Legal Aid society is taking an active part in the crusade against child beggars. When the nineteen children arrested Wednesday by probation officers were taken before Judge Mack the court declared that with the assistance of the Visitation and Aid society he would "see that children 9 years old are not compelled to support whole families."

Begs to Buy Piano.

The first case heard was that of Kate MacTavish, 14 years old, who lives at 155 North Ashland avenue. The girl was arrested at La Salle and Randolph streets by Officers Goggin and Short at 9 o'clock Wednesday night. Officer Short told of having seen the child on the downtown streets on a number of occasions late at night.

"If your husband can support his family," Judge Mack asked the girl's mother, "why does he allow this child to run the streets at night, and why does your daughter Amelia, who is less than 17 years old, and who is a cripple, sell newspapers downtown?"

At this Amelia interrupted:

"Your honor," she said, as she leaned on her crutch, "I sell newspapers so I can get money enough to buy a piano. Then I am going to take music lessons."

The mother protested that the children never had begged and that the day Kittie was arrested she had gone downtown on a shopping tour for an aunt and was waiting to accompany her sister home.

After warning Mrs. MacTavish to keep her children off the streets, Judge Mack dismissed the cases against them.

Little Girl Beggar Held.

When Emilo Pope, 9 years old, was taken before the court Officer Goggin said he found the child late Wednesday night selling papers in front of a downtown theater.

"She has a way of forcing her sales upon pedestrians," he said. "Instead of calling her papers in the regular manner she cries, 'Please, please buy a paper.'"

"No, I don't, either," declared the child. "I don't say it that way at all."

"Well, how do you say it?" asked Judge Mack.

"I just say, 'Buy a paper, mister?' and that's all."

"You won't sell any more papers, Emilo," replied Judge Mack, "for I am going to send you to the industrial school at Evanston. You are entirely too young to support a family."

WOMAN INJURED BY AN AUTO.

Mrs. Jennie Levinson Is Run Down by Physician's Machine—Shoulder and Arm Are Fractured.

Mrs. Jennie Levinson, 372 Loomis street, was run down and severely injured last night by an automobile at Taylor and Loomis streets. The auto was driven by Dr. John J. Stolle, 496 Elston avenue, who was hurrying to attend a patient. Mrs. Levinson was about to board a street car, and was standing in the roadway. The physician, turning the corner rapidly, failed to see the woman until it was too late to stop the machine. Mrs. Levinson's head was severely cut, and her shoulder and arm were fractured. She was removed to her home.

Mrs. H. C. Kauffman of Hegewisch was severely injured in the afternoon in an automobile accident near Winnetka. With her sister-in-law, Miss Annete Kauffman, she was thrown from the machine which she was driving when the steering gear broke, causing the car to swerve aside and crash into a stone fence.

Both women were thrown over the fence and Mrs. Kauffman fell on her head and shoulders. She was made unconscious by the fall and received a number of painful cuts and bruises. Miss Kauffman was not injured.

Auto Cup Racer Injured.

New York, Sept. 22.—The first accident among the automobile contestants for the Vanderbilt cup races on Long Island took place today when Walter C. White, with his chauffeur, was seriously injured attempting to make a sharp turn at Lakeville without reducing speed. The machine left the road and struck a telegraph pole, throwing the occupants out. Their injuries are not dangerous.

HATS BISHOP'S $3 & $4 EXCLUSIVE FALL STYLES
A. BISHOP & CO.
Send for Catalogue. 156 State St.

CONSTABLES RAID CHIEF'S OWN MEN

Indiana Men Arrest Detectives and Stop Wireless War on Gambling Ship.

SPEND NIGHT IN LOCKUP.

Policemen Finally Are Released Under Bonds from East Chicago "Keep."

Detectives James Vannatta and John Helwig of Chief Collins' private detail returned from East Chicago, Ind., yesterday, announcing that the entente cordiale between Indiana and Illinois had been mussed up badly.

Both had been arrested—"pinched by a bunch of yealy constables all broken out with big tin stars," said Vannatta incoherently—while operating a wireless telegraph station at Buffington in competition with City of Traverse interests.

The chief was wrathful. His pet project, the details of which had been kept a carefully secret during the six weeks of its exploitation, had been to intercept the wireless race-track returns sent by the De Forrest company to the gambling boat of the Smith-Perry-White "combination," by means of bogus messages sent from his own wireless station.

Locked Up Over Night.

"And they kept you in the lockup all last night?" he said.

"All night is right," assented Helwig, solemnly. "When we asked for something to eat the constable with the boots and the biggest star of them all says, says he:

"'We'll send you a sandwich by wireless and a cup of coffee by heliograph,' he says. What's heliograph?"

"I think he ran last at Gravesend," said the chief. But he was not in the mood for jesting when the circumvention of his project had been explained in detail.

"We were trying to interfere with the wireless messages sent the Traverse," he said later. "We knew that if the gambling boat made a success of the wireless service it might be introduced by handbook men all over the city. Why, they could get little instruments and put them in every office building."

Borrows Wireless Instrument.

First the chief had borrowed a wireless telegraph instrument from Dr. Gordon G. Burdick, 74 Madison street, and installed it in the back yard of Police Sergeant McGrath at South Chicago. The electrical currents generated by the dynamos of the Illinois steel company put it out of service before it fairly was installed.

Then the chief took a change of venue to Buffington with a new wireless machine owned by William Scheidel, 173 Randolph street, a friend of Assistant Chief Schuettler. A competent operator was placed in charge, working under instructions from Detectives Vannatta and Helwig.

"B-k. B-k. B-k."

That was the message the operator practiced, changing the pitch of his instrument at intervals in the hope of bringing it in time with that which sent the race returns to the Traverse.

It was the signal to "break"—to "stop sending." Once he could induce the De Forrest operator on shore to cease sending race returns the chief's operator was prepared to send the xxiii. psalm, or the result of the croquet match at Washington park.

Gamblers "Tumble"; Get Warrants.

Finally the crew of the gambling boat "tumbled." Somebody was trying to "queer" the game. It was only a matter of time until the cause of the trouble was located. "John Doe" warrants were sworn out for the arrest of three detectives, charging them with "malicious mischief," and placed in the hands of constables from East Chicago for service. They were issued on complaints signed by a man said to be "runner" for the Traverse.

The constables descended on the Collins wireless station at Buffington Thursday evening. They exhibited their stars, flourished the warrants, and demanded that the Chicago sleuths accompany them forthwith to the "keep" at East Chicago.

The detectives remonstrated until they saw that a cab had been provided for their transportation.

Cut Off from Communication.

On arriving at East Chicago they were informed that they would not be able to send word to the chief until morning. Thrust in a dingy cell they spent the night in exchanging forceful opinions regarding the constabulary of Indiana. When morning came they were permitted to explain their predicament to Chief Collins over the long distance telephone.

"Release these men immediately," was the chief's demand of the East Chicago authorities.

The East Chicago authorities refused to comply. Later when the chief was on the point of taking a train for the Indiana village he received word that his subordinates had been given their freedom. Both Vannatta and Helwig reached Chicago they informed him they had been placed under $100 bonds to appear in court at East Chicago next Thursday.

The chief declared he would bring the matter to the attention of Gov. Hanly of Indiana this morning. It was "war to the death" henceforth, he said, between himself and the Smith-Perry-White syndicate of gambling interests. He would fight the case against Vannatta and Helwig, and probably would bring counter suits as soon as he had communicated with the city law department.

The experiments in wireless telegraphy, Chief Collins said, would continue.

Are Good Clothes a Necessity?

The Sales Manager of a large corporation, in a recent address to his salesmen said: "In this day of keen competition, the personality of the salesman is often the deciding factor. Good clothes, today, are not a luxury, but a necessity. No man can succeed, no matter in what vocation, unless he gives time and thought to his personal appearance. *I know the financial condition of most of the men here. I am not going too far when I say you can wear good clothes.* A club friend recently surprised me by stating that he purchased all his clothes ready-to-wear. His clothes are as good as mine. I paid $85.00 for this suit. He purchased his ready-to-wear for $35 from Gibbons. Every man in this room can have as good a suit of clothes as I or my friend."

Gibbons
49 Jackson Boulevard.

SOCIALIST PLEA STIRS CONGRESS.

Dr. Bebel Makes Revolutionary Address Before Delegates at Jena.

BIG STRIKE IF NECESSARY

Purpose of Speech Believed to Bring German Trades Unionists Into Line.

[BY CABLE TO THE CHICAGO TRIBUNE.]

JENA, Sept. 23.—The socialist congress today unanimously adopted Dr. Bebel's resolution declaring that inasmuch as all the political parties of Germany are seeking to hinder the growth of the socialist movement by restricting or abolishing manhood suffrage and the secret ballot, the socialists are justified in using their utmost efforts to combat this attack on the nation's political rights. It also recommends the organizing of all workers for a general strike if necessary to protect those rights.

Prior to its adoption Dr. Bebel made a revolutionary speech, which was indorsed throughout by enthusiastic demonstrations of approval. Disavowing a general strike now, Dr. Bebel insisted that it was essential to organize in view of such a movement as the means of upsetting plans for the abolition of manhood suffrage. "The liberalism of Germany, he declared, is hopelessly dead, while the forces of capitalism are growing rapidly. The capitalist leaders are spoiling for a fight with the working classes. They, however, would be well advised to avoid such a combat. It only would end in the triumph of social democracy.

Working Classes Bulwark.

The working classes formed the basis of the whole social organization, he said. If that basis is shaken the entire structure of state would come tumbling to the ground. All the governments of Europe regarded the recent events in Russia with fear. If such a situation is possible in Russia, where the working classes are entirely unorganized, what is likely to happen in the event of a conflict of physical force in Germany, where whole battalions and whole regiments are composed exclusively of social democrats? If the government summoned reserves of the landwehr it would find them socialists to a man. Any repressive measures the government might take would be futile. Large numbers doubtless will be imprisoned, but a member of the party had not proved his worth until he had suffered for the company.

Dr. Bebel appealed to the "martyrs" of the Paris commune and urged that victory only was obtainable by readiness to suffer martyrdom. If the development of the political antagonism of capitalism to socialism led to open revolution he was prepared to take his place in the revolutionary ranks. Meanwhile the egregious blunders made by the government in its colonial and foreign policies all worked in favor of the socialists. They must exploit that material to the utmost.

To Bring In Trades Unionists.

The speech seems to have been designed to bring the German trades unionists more into line with the political aims of the social democratic party, to counteract the unfavorable impressions created in large sections of working classes by party quarrels in recent years. It is believed it is also likely to prevent the government from adopting the reactionary proposals of capitalists who want to resuscitate the Bismarckian methods of dealing with the social democracy.

Dr. Bebel, in summing up the debate, said he had attended every socialist convention that had been held, but never had he heard such a threatening tone as that used during the present convention. The speeches, he said, were ghastly with talk of blood and revolution.

MIKASA HERO TRIES TO DIE.

Commander Iwichi of Ill Fated Battleship Attempts Suicide by Jumping from Window.

TOKIO, Sept. 23, 7 a. m.—A special from Sasebo says that Capt. Iwichi, commander of the ill fated Mikasa, made an attempt to commit suicide after an address to the survivors of the warship by jumping from a window. He was severely wounded about the head, and is now reported to be in a critical condition in the Sasebo naval hospital. Capt. Iwichi was not on the warship at the time of the disaster, but boarded the vessel when the fire was raging and did his utmost to save the ship.

Forty direct memorials to the throne from associations and individuals ask that the peace treaty be not ratified. Six professors of the Imperial university signed one.

In spite of persistent editorials in the leading newspapers demanding the resignation of the cabinet, it is believed that the ministers will continue to hold office until after the adoption of the post-bellum measures, especially those regarding finance and the Chinese and Corean problems.

The clause in the treaty by which Japan undertakes not to fortify Soya strait has caused widespread indignation.

The constitutionalists gradually are assuming a firm attitude of opposition to the government.

COLLIDE; SEPARATED BY TUGS.

Torpedo Boats Towed Home Interlocked After Accident at Sea—Each Suffers Severely.

CHERBOURG, Sept. 22.—During the naval maneuvers here today two torpedo boats collided and remained interlocked until they were towed to port, where they were separated by tugs. Investigation showed that the boats had suffered serious damage. Their crews were rescued.

BOMB HURTS MAN WHO THREW IT

Attempt to Destroy Bank at Warsaw Recoils on Perpetrator, a Young Jew.

WARSAW, Russian Poland, Sept. 22.—An attempt was made today to destroy the Shereshevsky bank. A man threw a bomb at an open window of the bank, but missed his aim and the missile exploded in the court yard, dangerously injuring the perpetrator of the crime, a young Jew.

PLANS OF SUBMARINE STOLEN.

Office of French Minister of Marine Robbed of Papers Which Are Sold to Germany.

PARIS, Sept. 22.—It has been discovered that the office of the minister of marine has been robbed and plans for the new French submarine boat Aigrette were stolen. The plans, it is said, were sold to Germany.

NOTES FROM FOREIGN LANDS.

LONDON.—There was a further hearing in the Marlborough police court of the charge against Hugh Watt, a former member of parliament, of attempting to hire Marshall, a private detective, to assist him in murdering his former wife. No important disclosures were made.

CADIZ, Spain.—Reports from the famine districts allege that the workmen threaten to burn and sack it they are not furnished with food. Appeals have been sent to the government to distribute rations.

SEOUL.—Miss Alice Roosevelt and the women of her party attended a women's luncheon at the palace. Om, the emperor's consort, who was hostess, proposed a toast to Miss Roosevelt.

TANGIER.—It is reported from Mazagan that the governor at that place has imprisoned the members of the family of El Menebni, former minister of war, who is enjoying British protection.

BERLIN.—Nine fresh cases of cholera were reported, making the totals 236 cases and 80 deaths.

New "Emperor of Sahara" and His Wife.

BARON DE FOREST BARONESS DE FOREST

Baron de Forest, who soon will invade the Sahara desert with an armed force with the alleged object of establishing an empire there, is supposed to be backed in his project by the British government. He is 26 years old, the natural son of the late Baron Hirsch, and was created a baron by the emperor of Austria. He has been twice married, his present wife, to whom he was married two years ago, being a daughter of the late Lord Gerard.

FRANCE TO ASK APOLOGY.

VENEZUELA'S ATTITUDE AROUSES INDIGNATION IN PARIS.

Rouvier Government Stirred by Offensive Action Affecting Charge Taigny at Caracas, and if Proper Amends Are Not Made Naval Demonstration May Be Result—Washington Authorities May Be Consulted as to Concerted Policy.

PARIS, Sept. 22.—The offensive attitude of Venezuela toward M. Taigny, the French charge d'affaires at Caracas, in refusing to recognize him, has aroused indignation in official quarters here.

Although the ministry has not yet taken definite action, it is said in the highest quarters that Premier Rouvier undoubtedly will demand that Venezuela disavow the offensive action and adopt a course conformable with the usual courtesies of diplomatic intercourse. The Venezuela authorities now are seeking to show that their action was directed against M. Taigny personally and not against the French government, but the officials here do not accept the distinction between M. Taigny's personal and official capacity.

Will Insist on Apology.

The semi-official Temps this evening printed a leading article reflecting official sentiment on the subject. It is said that M. Taigny has been ordered to insist on Venezuela's withdrawing her offensive refusal to deal with him. If the withdrawal is made and President Castro makes an apology then negotiations will continue.

If Venezuela does not accede it will be unwise to immediately break off diplomatic relations by the withdrawal of M. Taigny, since this would leave French interests unprotected. The best course would be for France and the United States to make a joint naval demonstration, similar to that in which Great Britain, Germany, and Italy took part.

The authorities here say that exchanges will occur at Washington relative to the mutual interests involved in the pending controversies.

Calhoun Sails on Oct. 2.

CARACAS, Venezuela, Sept. 22.—W. J. Calhoun, who was charged with a special mission to Venezuela in behalf of the United States, will sail for home Oct. 2.

AGREE ON MOROCCAN MEETING.

German Minister to African Kingdom and French Government Reach Understanding in Conference.

PARIS, Sept. 22.—It is officially announced that Dr. Rosen, the new German minister to Morocco, and the French government have reached a complete accord on the program at the Moroccan conference.

Mitchell Case Before High Court.

Washington, D. C., Sept. 22.—The record in the case of Senator John H. Mitchell, convicted of Oregon land frauds, was filed in the United States Supreme court today. It is brought here on a writ of error from the United States District court of Oregon.

CZAR AND KAISER TO FORM COMPACT.

(Continued from first page.)

when, at a later stage, Italy joined the alliance. Austria thereby had her entire army disengaged and Italy found the integrity of her possessions guaranteed by Germany and Austria. During the lifetime of King Umberto all efforts to disturb the alliance or, through other connections of Italy, render its character illusory, proved entirely futile.

England's View Changes.

"More recently, however, the view formerly taken of the triple alliance in England appears to have given way to an entirely different interpretation. The triple alliance now is looked upon in that quarter as the foundation of Germany's political power, although under the terms of this alliance Germany is giving far more than she is receiving and no stone is left unturned in the effort to shatter this foundation and thus accomplish the much coveted political isolation of Germany.

"To Italy 'Mediterranean interests' are held up as a bait, although she has been the loser in nearly every such instance; the public opinion of the country is worked upon by the ever recurring, maliciously false assertion that the triple alliance imposes exorbitant military burdens upon Italy.

"The truth is Italy, since her rapprochement with France, has been forced into considerable extension of her naval program; the 'disincumbrance' of her western boundary line on the side towards France has led to military exertions on the 'eastern frontier' against Austria, which exertions, in view of the existence of the alliance between the two countries, are certainly surprising. Nevertheless, Italy thus far does not by any means seem to be inclined to detach herself from the German-Austrian alliance, which, for a period of more than twenty years, has been the guarantee of her national security and peace.

Italy Looking to Future.

"It is possible, nay probable, that Italy is preparing for a moment when, after the demise of Emperor Francis Joseph, the internal difficulties of Austria might enter upon a stage that would endanger the existence of that monarchy. The representative classes of Italy, however, are fully cognizant of the fact that Germany is determined by all means to prevent the disruption of Austria.

"Germany will not, under any circumstances, form a coalition with Italy for the purpose of disintegrating Austria, but on the contrary will demand of Italy and all other interested neighbors of Austria to take a firm stand in cooperation with the German empire in favor of the preservation of the Austrian domains.

"The aggrandisement of Germany by the addition of Austrian territory would be the first step towards the dissolution of the German empire of today under the leadership of Prussia and the Hohenzollerns. The Germany of today must, therefore, in the interest of her self-preservation, insist upon the preservation of Austria."

JIU JITSU TO INVOLVE U. S.

JAP WRESTLER'S CASE MAY GO TO WASHINGTON.

Injuries Received in Bout at Asheville, N. C., with American Are Basis of Complaint of Nipponese Manager to Minister Takahira, Who Will Be Asked to Present It to the State Department—Was "Butted," Scratched, and "Gouged."

Washington, D. C., Sept. 22.—[Special.]—If the plans of one Hirano, a Japanese student at Yale and for the last few months as a summer occupation manager for Prof. Ono, the exponent of jiu jitsu, who was battered in a wrestling match Sept. 15, do not miscarry, the state department will be asked to take action concerning three dislocated fingers, one swollen head, a blinded eye, and a dislocated jaw, all of which are the property of Prof. Ono. Mr. Hirano, his manager, is here with a tale of woe about the match at Asheville and will tell it to M. Takahira, the Japanese minister, tomorrow with the plea that it be carried to the state department.

Hirano says that Prof. Ono, backed by influential citizens of the town, will bring suit against Prof. Olson of Chicago, who was the other in the ring that night, and a gymnasium manager named Schoenfelt of New Orleans, referee.

Says Olson's Name Is Muldoon.

Hirano says: "Olson is not the right name for the man who hammered Ono. His correct title, he claims, is James Kelly Muldoon of Peoria, Ill.". Besides those two names, Hirano says, he has at least thirteen others.

Hirano says his government will not go after indemnity for Prof. Ono, but he asserts the Asheville police protection was bad.

Hirano thinks if the state department would take cognisance of this, things would be conducted according to Hoyle and the Japanese god of jiu jitsu the next time Ono performs, if, indeed, he ever is able to go on the mat again.

According to Hirano's story, the two principals, Ono and Olson, alias Muldoon and thirteen other aliases, got together. From the first Olson began to take Ono's fingers in his hand and twist them.

"Butted, Scratched, and Gouged."

He butted Ono's head and scratched at his eyes, indulging now and then in the gentle and the highly developed art of "gouging." Hirano tried to reach the mat, but the crowd kept him back and two or three policemen struck him. Ono cannot speak English and was unable to protest. But he was game. He kept it up an hour and fifteen minutes, when Schoenfelt called it off because Ono was blind.

REBATES CENTER OF INTEREST.

Local Government Officials Planning Relentless War on Them, Following Recent Fining of Packers.

Railroad rebates to packers or any other corporations or individuals who accept them are to become the center of interest from the government officials in Chicago after the conclusion of the trials of the meat packers. District Attorney Morrison said yesterday that the fining of the Schwarzschild & Sulzberger men has proved an opening wedge into an investigation which will lead to the stopping of rebates.

In the grand jury investigation the government officials learned much concerning the manner in which rebates are received. Under the indictments returned the railroad companies could not be convicted, it is declared, because rebates were paid ostensibly as recompense for damage to meats in shipment.

The attorneys for the packers practically notified Attorney Morrison that they will seek every delay possible. It has also been learned that the next step will be the filing of a plea declaring that the packers should first be arraigned for alleged violation of Judge Grosscup's injunction.

Commenting on the fining of the Schwarzschild & Sulzberger men, President Lucius Tuttle of the Boston and Maine railway said:

"I understand that the gentlemen name the Boston and Maine as one of the six over which they conspired to secure rebates; but if they so conspired I know nothing about it. As far as I have been able to find out they never got rebates either directly or indirectly."

DENEEN HAS NO POLICE POWER.

Attorney General Stead Shows Temperance Women Where Folk's Authority Is Broader.

Springfield, Ill., Sept. 22.—[Special.]—The governor of Missouri has power and influence over the administration of the police power, but the governor of Illinois has not, further than moral influence.

This opinion was given to Gov. Deneen by Attorney General Stead, to whom was referred an appeal from the Woman's Christian Temperance union of St. Clair county to enforce the dramshop law there. The officers of the temperance union cited the action of Gov. Folk in putting down the lid in St. Louis on Sundays.

Attorney General Stead holds that because Gov. Folk has appointive police power he can personally see the laws of such municipalities are properly enforced.

CASE OF PACKERS TO START REFORM

Impetus Given Agitation for Rate Regulation by Their Sentence.

MAY HEED THE WARNING.

Confession of Corporation Men Also Will Impel Congress to Needed Action.

(Continued from first page.)

I believe this is a thing which will grow rapidly.

"So far from regarding it a shrewd piece of business to violate the law, we all are getting to perceive it to be essentially dishonest. As that idea develops and gains recognition it will be a most powerful aid and support to law."

Public Conscience Reawakened.

There is no present intention on the part of the government to prosecute the railroads on account of any testimony which may be brought out in the beef trust cases. At the same time it is evident that Chairman Knapp has struck a responsive chord when he insists that the moral effect of the first convictions at Chicago, following as they do upon a plea of guilty, will be such as to result in a general uplifting of business ideals.

Many people, including most of the great railroad managers, have persuaded themselves into the belief that there has been during the summer a decided lessening of public interest in the question of railroad rate legislation. It has been asserted in many quarters, in most of which cases the railroad influence has been apparent, that the president was losing interest and that he was going to take a much less aggressive stand than would have satisfied him last winter.

Aside from this reflection upon continuity of purpose upon the part of Theodore Roosevelt, it can be stated, I think, on high authority that the general intentions of the administration have not been altered in any material way, and that the president in his message to congress will be just as firm in behalf of railroad rate regulation as he was in the state paper which set the country by the ears last December.

Ideal Witnesses Against Lines.

It was said at the department of justice today that the plea of guilty by the packers of having attempted to secure rebates from railroads and their subsequent conviction and fine under the law would, if it were desired, render them the best kind of witnesses against the railroads. They cannot plead that they would be put in jeopardy on account of their testimony because they already will have been convicted and fined for the offense against the federal law concerning which they may have testified.

Under the Elkins law neither railroads nor individual owners and operators of lines can be proceeded against under any statute which has imprisonment as its penalty.

All imprisonment for giving or receiving of rebates specifically was abolished by the Elkins law itself, but fines which may be imposed under that statute run as high as $20,000 for each offense, and it generally has been held by the courts that each separate rebate on each separate shipment of different date is a different offense, and renders the railroad and individual liable to a separate fine of the large maximum stated.

Undoubtedly Will Heed Warning.

Although Mr. Elkins carefully provided for the abolition of imprisonment as penalty for all violations of the interstate commerce law, whether before or after the enactment of the statute to which his name is attached, provisions as to cumulative fines are much more stringent than were contained in the law of which Senator Cullom was the father.

For these reasons it was said at the department of justice today, as well as at the interstate commerce commission, that pleas of guilty at Chicago and the subsequent conviction and fine of members of the great packing firm would do more than anything else which yet has happened to put an end to discrimination on the part of the railroads and to induce them to join with the administration in securing the satisfactory modification of the interstate commerce law.

Held for $4,000 Diamond Theft.

St. Louis, Mo., Sept. 22.—Immediately after being released on $500 bond today to stand trial on the charge of having obtained furniture fraudulently F. J. Mason was rearrested as "Little Jeff" Sherman on complaint from Albany, N. Y., that "Little Jeff" is wanted there on a charge of having stolen diamonds valued at $4,000. He admitted his identity, but had nothing to say regarding the diamond robbery charge.

Reduced Rates West

via the

Chicago, Milwaukee & St. Paul Railway.

Rate.	Destination.	Date of Sale.
$33	San Francisco, Los Angeles, Portland, Seattle or Tacoma.	Daily Until Oct. 31.
$30	Denver, Colorado Springs or Pueblo and Return.	Daily Until Sept. 30.
$56½	Portland, Seattle or Tacoma and Return.	Daily Until Sept. 30.
$62½	San Francisco, Los Angeles and Return.	Oct. 17 to 21.

Only $7 for a double berth in tourist sleeping car, Chicago to San Francisco, Los Angeles or Santa Barbara.

Through tourist sleepers to California leave Union Station 5:15 p. m. and 10:25 p. m. daily. Personally conducted tourist parties leave 10:25 p. m. Tuesdays and Thursdays.

Tickets, 95 Adams Street

Telephones—Harrison 3843 and Automatic 1511.

A Natural Laxative

Inward cleansing is as necessary as outward bathing. To keep the bowels free and regular is of even greater importance than to keep the skin-pores from becoming clogged. The neglect of either invites disease. Everyone needs a natural laxative occasionally, to free the bowels of accumulated impurities. For this purpose take

BEECHAM'S PILLS

the greatest boon ever offered to those who suffer from the ills that follow constipation. For over fifty years Beecham's Pills have been famous as a Stomach corrective, a Liver regulator and Bowel laxative. They never gripe nor cause pain. Powerful purgatives are dangerous. Avoid them. Use Beecham's Pills. They give relief without doing violence to any organ. Their action is in harmony with physical laws. Take them regularly and the necessity for their use becomes less frequent. They are a natural laxative and a positive cure for Constipation, Biliousness, Indigestion, Sick Headache and Dyspepsia.

Sold Everywhere in Boxes. 10c and 25c.

FIRST-CLASS

Pacific Coast Tours

$56.50 Round trip from Chicago, via direct routes through St. Paul, Billings or Denver to North Pacific Coast. Daily until Sept. 30.

$67.50 Round trip from Chicago to Portland, via any direct route in one direction and via California in the other. Sept. 26 to 28.

$67.50 Round trip from Chicago to California, via any direct route in one direction and via Portland in the other. Sept. 26 to 28.

$62.50 Round trip from Chicago to California, going and returning direct. Oct. 17 to 21.

$75.00 Round trip from Chicago to California, via any direct route in one direction and via Portland in the other. Oct. 17 to 21.

Last Low Rate Tours for this Year

Let us explain the details. Call or write today.

Burlington Route

Tickets, 211 Clark Street Chicago. 'Phone, Central 3117. F. E. BELL, City Passenger Agent.

1739

Santa Fe

Down Go the Rates!

for homeseekers' excursions

South-west

On Oct. 3 and 17, Nov. 7 and 21, Dec. 5 and 19, via the Santa Fe.

To many points the rate is much less than one fare for the round trip.

Visit the prosperous Southwest, where a Man-Not-Afraid-of-Work can make money and enjoy life.

Ask J. M. CONNELL, Gen. Agt., A. T. & S. F. Ry., 109 Adams St., Chicago.

Say What's the Matter?

WRITE US FRANKLY

in full confidence, telling us all your troubles, whatever they may be, and stating your age. We will send you valuable Free Advice, in plain sealed envelope. Address: Ladies' Advisory Dept., The Chattanooga Medicine Co., Chattanooga, Tenn.

SICK WOMEN

who suffer from irregularity soon lose their good looks, strength, and even, in time, their life, if they do not put a stop to the constant draining away of their nerve-force and vitality, which female trouble causes.

A sure cure for all your ills you will find in

WINE OF CARDUI

Woman's Relief

It relieves and cures headache, backache, cramps, periodical pains, dizziness and all female complaints.

Cardui is a pure, natural essence, containing all the medicinal properties of the vegetable ingredients of which it is composed, carefully extracted by the best scientific means.

It is pleasant, safe and reliable. Try it.

At every Drug Store in $1 bottles.

"MY PASTOR came to pray for me," writes Mrs. E. A. Chapman, of Carrollton, Va., "as I thought I was going to die, and he recommended Wine of Cardui for my troubles. I was completely broken down, growing weaker, and the doctor did me no good, but after taking Cardui I began to improve rapidly. I thank the Lord for the good it has done me."

STOPS ITCHING INSTANTLY.

Eczemaline TRADE MARK

CURES ECZEMA

And All Germ Diseases of the Skin. Instantly Relieves Itching, Burning, Aching, Perspiring Feet.

ALL LEADING DRUGGISTS, 50c per Jar. There is nothing "Just as Good" as Eczemaline.

FOR Keeley Cure

DRUNKENNESS DRUG USING

Chicago Office: 269 DEARBORN ST SUITE 400 Tel. Harrison 2345

KEELEY INST DWIGHT, ILL.

Correspondence STRICTLY CONFIDENTIAL

OPTICIAN L. MANASSE 88 Madison (Tribune Bldg.) Spectacles & Eyeglasses. Artificial Eyes. EYES TESTED FREE.

ADVERTISE IN THE TRIBUNE.

West
& St. Paul

	Date of Sale.
	Daily Until Oct. 31.
	Daily Until Sept. 30.
	Daily Until Sept. 30.
	Oct. 17 to 21.

st sleeping car,
Santa Barbara.
nia leave Union
ly. Personally
Tuesdays and
Street
natic 1511.

tive
ng. To keep the
nce than to keep
fect of either in-
occasionally, to
his purpose take
ILLS
ffer from the ills
cham's Pills have
ulator and Bowel
werful purgatives
s. They give re-
action is in har-
nd the necessity
natural laxative
Indigestion, Sick
10c and 25c.

nta Fe
wn Go
Rates!
omeseekers'
cursions
uth-
west
ct. 3 and 17.
7 and 21.
and 19, via
nta Fe.
y points the
much less
ne fare for
nd trip.
the prosperous
t, where a Man-
id-of-Work can
ney and enjoy
CONNELL, Gen.
T. & S. F. Ry.,
n St., Chicago.

ING INSTANTLY.
Resmaline
TRADE MARK
ES ECZEMA
Diseases of the Skin.
Itching, Burning, Ach-
spiring Feet.
RUGGISTS, 50c per Jar.
st as Good" as Ecsmaline.
L. MANASSE
88 Madison (Tribune Bldg.)
Spectacles & Eyeglasses.
Artificial Eyes.
STED FREE.

CULLOM MAKING AN EARLY START.

Prepares to Circulate on Oct. 4 Petitions Necessary to Start Candidacy.

SAYS HE CAN WIN EASILY.

Tells Conference of Northern Illinois Allies His Confidence of Result.

"I don't care who the candidates against me may be," said Senator Cullom yesterday, after the conference of his northern Illinois allies at the Auditorium hotel. "I can beat them."

At the meeting, which helped to bring Senator Cullom to this optimistic state of mind, it was planned to circulate throughout Illinois on Oct. 4 the petitions necessary to start the senator's candidacy, as required by the new primary law.

It is intended to put at work a large enough force of men to cover the state by precincts in one day. The workers will be paid and the federal organization hopes to secure the signatures of an army of republican voters. The number required by law is 1,000, but the senator's friends want more for political effect and they want all the influential men in the state they can secure.

Even the Yates men, who have been laughing at the early efforts of the federal organization, conceded this plan to be "good politics." Although the attorney general has given an opinion to the effect that a voter may sign any number of petitions he desires, it is expected that many will consider themselves bound or promised by their signatures and that Cullom will get the advantage which comes to the early bird.

Statement of Senator Cullom.

In the same talk in which Senator Cullom predicted his ability to defeat any candidate, he said:

"I do not see why I should meet any opposition. I do not see why the republican party in Illinois should want to defeat me. I have served the state in the senate long and earnestly. In other states when a man has a record of service such as mine he meets with no opposition. In the republican party take the cases of Fry, and Allison, and Hoar, and in the democratic party the cases of Morgan and of Cockrell. Missouri would have elected Cockrell without question if the legislature had not carried the state.

"I do not say I am as big a man as these men, but my service in the senate has been as long and as faithful. Now I am old and as poor as a church mouse. I can't make a campaign for reelection. I have said I did not propose to and I shall not.

"I have been meeting a few of my friends this week in different parts of the state and they arranged a few meetings which I attended and at which I met many of my friends. That is all. I intend to go back to Washington the first of next month and I shall stay there until next June unless something unforeseen calls me back to Illinois. I shall not come back for politics.

"I shall leave my fate with the people of the state to be decided on my record in the senate. I do not know why there should be any opposition to me and I do not know that there will be any. However, I do not care what candidates may come out I can beat them."

Eleven Counties Represented.

The conference of Cullom men was made up of delegations from eleven counties, being Lake, Winnebago, McHenry, Stephenson, Dupage, Whiteside, Lee, La Salle, Ogle, Jo Daviess, and Kendall.

State Senator Gardner of La Salle county and Representatives Bush of Dupage and Eiseman of La Salle were the only members of the legislature present. The others were federal appointees, postmasters, and the like, and federal lieutenants.

One matter for discussion was the probable attitude of Gov. Deneen in the contest. On this subject the best the Cullom people could do was to guess, although Senator Cullom told his supporters that in his opinion at the present time Gov. Deneen was not with Yates. Where he would be later on the senator did not attempt to predict.

It is pretty well understood that Senator Cullom has been unable to get much satisfaction out of Gov. Deneen on this point—about as little as Gov. Deneen has been able to get out of Senator Cullom. The federal crowd expressed its indifference to the governor's attitude, announcing that any combination against the senator would be defeated.

Local Leaders Absent.

Local federal leaders kept away from the conference, thus avoiding what might have been construed to mean the beginning of hostilities against the local organization. The Cullom people have figured that they have everything to lose by antagonizing the local machine and nothing to gain by it at this moment.

It is planned by the republican county committee to hold 1,400 meetings in Chicago Oct. 21, and make this the opening of the sanitary and judicial campaign. The date is that for enrollment of new members in the precinct organizations, as fixed by the rules of the county committee, and the managers plan to make these enrollment meetings the occasion for small republican demonstrations all over the city, thus beginning compaign work.

TO VISIT FOREIGN SCHOOLS.

Religious Educational Association Commissions Its Secretary to Study Ethical Training in European Colleges.

Clifford W. Barnes, general secretary of the Religious Education association, has been appointed special commissioner for the investigation of religious and ethical education in the schools and colleges of Europe.

For nearly five years Mr. Barnes was president of Illinois college, and by previous connection with Yale and the University of Chicago has been for a long time in close touch with educational work in this country.

Several years ago President Eliot of Harvard asserted that our educational system, judged from the standpoint of character building, threatened to prove a failure. It was this feeling on the part of many, together with a desire to improve the methods of Sunday school work, which led to the organization of the Religious Education association. More than fifty college presidents are numbered among its officers, and more than 2,000 leading ministers, teachers, and others among its active workers.

ZACK MULHALL GETS 3 YEARS.

Oklahoma Ranchman, Convicted of "Pike" Shooting, Takes Appeal to Supreme Court from St. Louis.

St. Louis, Mo., Sept. 22.—Zack Mulhall, the ranchman and railroad live stock agent convicted of having shot and wounded Erastus Morgan on the world's fair Pike June 8, 1904, was today sentenced to serve three years in the penitentiary. He immediately filed a $3,000 bond and took an appeal to the supreme court.

WILL PROTECT CANADIAN FISH.

Dominion's Minister of Marine Says Another Cruiser Will Be Put on Lake Erie if Needed.

Cleveland, O., Sept. 22.—Raymond Prefontaine, Canadian minister of marine, who is visiting here, said Canada is determined to break up the practice of American fishermen poaching in Canadian waters, and if necessary would reinforce the cruiser Vigilant with another armed patrol.

Wabash River Under Federal Sway.

Washington, D. C., Sept. 22.—Solicitor Edwin W. Smith of the department of commerce and labor has written an opinion for Supervisor Inspector General Uhler of the United States steamboat inspection service declaring that vessels plying on the Wabash river are subject to federal inspection laws. It is determined that the Wabash is a navigable stream.

Seawall Spooning Which Police Are Undertaking to Stop.

SPOONERS MUST MOVE ON.

LOVERS' LANE ON SEA WALL INVADED BY THE POLICE.

Censorious Persons Living in the Neighborhood Object to the Prevalence of Billing and Cooing There and Enter Protest—Patrolmen Detailed to Discourage the Practice and Keep Infatuated Young People from Lining Entire Lake Front.

"How beautiful is the reflection of that star upon the water."

"Yes; its silvery reflection seems to mark a path that leads away to some sweet loveland, far away."

"Say, Phil?"

"Yes, Mamie?"

"Don't you wish that there was only one world, and we were the only people in it?"

"Yes, just like Adam and Eve," said Phil.

"Do you know, Phil, last night I heard a hurdy gurdy playing 'Loveland,' and I thought about you, and cried."

"Did you?" said Phil, feeling around for Mamie's hand.

"But mama said that I must be in bed by 9 o'clock, and never go with you no more."

"But you ain't goin' to do it, are you, Mame?"

The only answer was a squeeze that caused Phil's heart to flutter.

"Do I make your heart beat, Phil?" asked the girl. "Girls ought to make fellows' hearts beat, hadn't they?"

Starlight Night by the Seawall.

It was a starlight night along the sea wall near the Lake Shore drive. Great splashes of light from the low hanging stars danced in the troubled waters. Sometimes a chain of light, like a starry necklace, caused by a passing excursion steamer, would illuminate the lake. Along the stone walk at intervals of five feet loving couples were strolling arm in arm. Along this Lovers' Lane five feet is the minimum space allowed between the pairs. No pair of turtle doves ever has been known to break this unwritten law.

But even Gardens of Eden cannot last. Certain staid and conventional persons have registered complaints against the lake shore sweethearts. As a result Lieut. Collins of the East Chicago avenue police station and a patrolman has begun to stand guard at night near the spots most frequented by sweethearts. Hereafter stolen kisses will be classed as larceny, and a lost heart will be reported to the police.

"Clubs Is Trumps."

Lieut. Collins, during his midnight prowls, is causing many hearts to flutter, but for varying reasons. "Clubs is trumps," he said, and in this game hearts do not count. The lieutenant's patrol began last night in earnest. He intends to continue his unwelcome vigils.

Last night, however, many lovers wandered along the sea wall unmolested. The scraps of conversation that floated around Lincoln park would have made the man in the moon retire into a monastery.

Minnie and Maude, Bessie, and Gwendolyn, with their Harrys, Jacks, and Bills, talked the sweet language known only to their kind. There was the sweet schoolgirl of 16, with her first beau. Bridget was there with Mike trying her best to understand. Some kissed with a resounding smack; others kissed clingingly, while others accepted these sweets in silent thankfulness.

With one exception all the sweethearts were in pairs. One swain, however, had made engagements with two girls at the same time by mistake. Nothing daunted, placing an arm about each one, he spoke a tender word on either side.

To Two Girls at Once.

"Do you remember that hot day last summer?" asked the girl upon the left.

"Yes," he said, addressing the wrong girl, "I felt quite bad that night."

"I came down here, and thought of you so far away, and wrote you a letter stained with tears," continued number one.

"Because you let George wear your ring," he went on blindly.

The rest of the conversation was lost in the lake breeze.

One couple, evidently weary of each other's talk, was discovered fast asleep, their arms around each other's necks.

"Why, we have been looking everywhere for you, Louise," exclaimed a rapturous girl, running ahead of her escort. "You had a date tonight with John. Why, Mattie, if they ain't asleep. She's got to come right home."

How many engagements Lieut. Collins broke last night probably never will be known. Kisses were chopped off before they really were begun. "Is this all that you took me out here for?" asked one shy maiden, as the sleuths approached. One couple, at the last minute "made good."

"Well, if we can't stay here," she said, "there's only one thing to be done."

"Get married?" he asked huskily.

"This is so—unexpected," she replied.

"Do you think I could make you happy?"

"Yes, George——"

"O, come along; git out iv here," said the policeman brutally.

To Press Local Option Bill.

The third annual union meeting of Chicago pastors will be held in the Y. M. C. A. auditorium Monday, Sept. 25, at 10:30 a. m. The meeting will be in the interests of the local option bill for the protection of the residence wards and precincts. Addresses will be made by the Rev. F. A. Baker, D. D., of Columbus, O., general superintendent of the American Anti-Saloon league, and others.

READY TO VISIT SHRINE.

BROTHERHOOD OF ST. ANDREW MAKES PILGRIMAGE TODAY.

Will Proceed from "Retreat" at University of Chicago to St. James' Episcopal Church, Where the Order Originated — Pomp and Ceremony Will Attend the Picturesque Procession of Clergymen and Laymen —Colored Delegate Talks.

Like pilgrims of old, wending their way to Canterbury, Episcopal bishops, dignitaries, and laymen, clad in full canonicals, will march and ride by train this afternoon from the "tower" group of buildings at the University of Chicago to St. James' church, Cass and Huron streets, in a pilgrimage to celebrate the founding of the order of the Brotherhood of St. Andrew.

Pomp and ceremony will attend the procession, the crowning event of the fourdays' "retreat" of the 1,000 delegates to the twentieth annual convention of the noted religious order. Ten bishops in ecclesiastical robes will guide the pilgrims on their way. Rectors and curates, representing parishes from Maine to California, wearing cassock and gowns, will come next in line and the laymen will follow in order.

Parade in Streets to Church.

From their "monastic cells" in the dormitories of the university the pilgrims will march east in Fifty-seventh street to the Illinois Central station where they will take a special train to Randolph street. Upon arrival at the terminal they will march west to Michigan avenue and thence north to St. James church.

After an address of welcome by the Rev. James S. Stone, rector of the church, and a historical address by James L. Houghteling, who founded the order, the pilgrims will inspect the rooms in which the order originated. Supper will be served in the parish house, and in the evening there will be a solemn service. The Rt. Rev. Samuel Edsall, bishop of Minnesota, will speak on "The Past—Behind." Robert H. Gardiner, president of the order, will talk on "The Work—Ahead."

Colored Delegate Speaks.

At the morning session of the convention yesterday F. O. Stratton of Newark, N. J., a colored delegate sent to represent the council of the state, four-fifths of the members of which are white, spoke on the "Tremendous Disadvantages in Life of the Negro Race."

"If there could be any justification for unbelief the negroes should be a race of infidels," he said. "Nature has placed everything within the grasp of the white man. Every door swings open to a white man if he presses hard enough. But if a white man could turn black for a few hours it would be different. He would have to meet frowns and sneers, high rents and law wages, closed doors in the labor field and clerical life."

BONAPARTE TO SUCCEED MOODY.

Attorney General Expected to Retire in Year and Secretary of Navy to Take Place.

Washington, D. C., Sept. 22.—[Special.]—Unless President Roosevelt makes a change in his present plans, Secretary of the Navy Charles J. Bonaparte next year will become attorney general, succeeding William H. Moody, who is expected to retire to private life.

President Roosevelt has had this plan in mind ever since Bonaparte entered the official family last July, and a high government official said today it would be carried out.

Bonaparte accepted the portfolio with the understanding he would retain it for not more than a year, when he would be appointed attorney general. Secretary Bonaparte left Washington for Baltimore today, but he refused to say that he would not remain at the head of the navy department, or that any change is being contemplated.

It is rumored the next vacancy in the secretaryship of the navy will be given to George Von L. Meyer, at present American ambassador at St. Petersburg. It is impossible to obtain any confirmation of this report.

SAY GIRL USED MAIL TO ABUSE.

Postal Authorities Arrest Daughter of Rich Missouri Farmer for Attacking Woman in Letters.

Mexico, Mo., Sept. 22.—A deputy United States marshal from St. Louis today arrested Miss Dixie Tuttle, aged 23, the daughter of Thomas Tuttle, a rich farmer of Audrain county, on the charge of sending improper letters and postal cards through the mails violently attacking Miss Eighty-One Turley, a school teacher. The arrest followed an investigation covering six months. Miss Tuttle protests her innocence.

NEWS PURELY PERSONAL.

Z. G. SIMMONS, a millionaire manufacturer of Kenosha, Wis., will build a $20,000 memorial Unitarian church at Kenosha because of his friendship for the late Rev. Henry M. Simmons, who died at Minneapolis.

GEORGE B. CORTELYOU, postmaster general, arrived at Poland Springs, Me., for a few days' rest.

CATS ROUT A LANDLORD.

FELINES TIED IN HALLWAY LEAD TO BOY'S ARREST.

Are Hung on Door of Owner of Building and Dogs Are Imprisoned in Corridor—He Seeks to Learn Cause of Noise and Is Scratched and Frightened — 15 Year Old Joseph Redous Is Dismissed by the Court with a Warning.

Fighting cats and dogs figured prominently in the testimony of an enraged landlord against Joseph Radous, 15 years old, 782 Allport street, on trial for disorderly conduct yesterday afternoon in Justice Grant's court.

Karl Leppamer, the landlord, who lives in the building, said the boy had tied a bunch of cats together and hung them over the door knobs in the front halls. Then he let in several dogs.

Boy's Sister First Victim.

Just as the fight was raging the boy's sister, Miss Mary Radous, arrived at the front door with Toney Matiosak, 972 Seventeenth street. The young woman had no sooner opened the door than she was knocked down by three howling dogs. Inside the hall the noise made by the fighting cats on the door knobs was even louder.

Matiosak, who is not on speaking terms with the landlord, saw light on the situation. "The landlord has set the dogs on me," he thought, and with one bound he cleared the five steps, reached the sidewalk, and disappeared.

Landlord Finds the Cats.

Leppamer was awakened by the noise in the hall. Thinking a fire had broken out in his house he hurriedly opened the door. In swinging it open the cats scratched his legs.

"It's that infernal scoundrel of a boy again," he howled. "I will have him arrested at once."

Then he cut the ropes and released the exhausted cats. Throughout the affair the bad boy was enjoying the fun from behind a door in the hall.

The "bad boy" was discharged after being given a warning.

TELEPHONE USED TO AID IN ROBBERY BY SNEAK THIEVES.

Money and Rings Stolen While Their Owner Is Conversing with Woman Accomplice of the Burglars.

With the aid of a woman accomplice and a telephone the millinery store of Mrs. Marie Nelson, 236 North State street, was robbed of $50 and two diamond rings by sneak thieves last evening. Mrs. Nelson was called from her store to the corner to answer a telephone call. When she returned the money and rings were missing from the cash drawer.

Burglars entered the jewelry store of E. A. McIntire at 356 Lincoln avenue in broad daylight yesterday and stole $150 and rings and watches valued at $1,000. McIntire had been in the store alone all day and at 2 o'clock was called out on business. He locked the safe and door of the store. When he returned at 3:30 o'clock he discovered the robbery.

Emmet C. Stone, 2236 Michigan avenue, was attacked by two negroes last night at Twenty-third street and Armour avenue and robbed of $75.

FUSION TICKET AT FRISCO.

Democrats Will Join Republicans in Attempt to Prevent Re-election of Mayor Schmitz.

San Francisco, Cal., Sept. 22.—[Special.]—The democratic municipal convention has decided to fuse with the republicans on the local ticket in order to prevent a three cornered fight for the mayoralty. This action is regarded as a death blow to Mayor Schmitz's chances for reelection.

WHITE GIRLS WED CHINESE

ONE CHICAGO YOUNG WOMAN A BRIDE; OTHER SOON TO BE.

Anna Mitchell Goes to Galesburg to Arrange for Nuptials with Laundryman She Met While Employed at St. Louis Fair—Edna Flynn, a Former Pupil at Our Lady of Sorrows' Convent, Becomes Mrs. Joy Yen Lo and Returns After Trip.

The marriage of one Chicago girl to a Chinaman was revealed yesterday and the approaching marriage of another girl to a Celestial was announced. Unusual romances are connected with both weddings.

Anna Mitchell left Chicago in the morning to go to Galesburg, Ill., to consult with Lee You, a prosperous Chinese laundryman of that town, regarding their approaching wedding. She spent the day in his laundry making arrangements to have the wedding occur next week in Chicago.

The romance began at the Louisiana Purchase exposition in St. Louis, where Lee You was employed in the merchandise exhibit and Anna Mitchell was employed in a restaurant where the Chinaman ate his meals. He fell in love with her and secured her consent to marry him.

With the return to Chicago and Chinatown of Mr. and Mrs. Joy Yen Lo a marriage has been revealed which has caused a stir among the members of the convent of Our Lady of Sorrows, where the bride was educated.

Mrs. Joy Yen Lo was until her elopement and marriage at Hammond, Ind., Aug. 26, Edna Flynn, the 19 year old daughter of William Flynn, 1246 Wilcox avenue.

SMALL BOY SAVES BROTHER FROM ATTACK OF A DOG.

After Being Bitten Himself 9 Year Old Johnnie Terry Rescues Eddie, Whose Life Was in Danger.

Nine year old Johnnie Terry probably saved the life of his older brother, Eddie, yesterday afternoon when the two boys were attacked by a supposed mad dog. The younger child had been bitten by the dog and was running for assistance when he saw the danger of his brother, who had been knocked down by the dog, which was tearing at the flesh of his right arm. Heedless of his own danger the little boy dragged his brother into another room, closed and locked the door, and after the danger was over fainted.

The two boys were playing about their home, 1230 West Forty-seventh place, when an old Newfoundland dog, which had been their pet since baby hood, rushed into the room and they called it into their game. Instead of springing through Johnnie's arms, as it had been taught to do, it rushed at the lad and bit him. With his right arm bleeding the child rushed screaming to the door. Then looking back he saw his brother lying on the floor at the mercy of the dog, and the rescue followed.

After the boys had escaped the dog ran into the street, where it was shot by a policeman.

PLYMPTON FAILS TO GET BOND.

Actor, Held for Attempted Murder of Guest, Pleads Not Guilty to Assault at Plymouth, Mass.

Boston, Mass., Sept. 22.—[Special.]—Eben Plympton, an actor, is still in jail at Plymouth, Mass., on the charge of assault with intent to murder his guest, Capt. George Martin. Plympton is held in $5,000 bond and is unable to get bail. He pleaded not guilty this morning. Martin is still in a critical condition. Plympton refuses to talk about the case.

Fugitive Student Sought in Chicago.

Search is being made in Chicago for Charles Metcalf, a student in the state normal school at Valparaiso, Ind., who is believed to have fled to the city after a shooting affray with Louis Young, a fellow student, in the fear that he had killed the latter. Young was slightly wounded. According to relatives of Metcalf, Young was the aggressor and the shooting was justified.

ROTHSCHILD
AND COMPANY
STATE & VANBUREN STREETS

Men's $15 Fall Suits for 10.50

A great variety to select from—plain and fancy worsteds, smooth leathery cassimeres, nobby Scotches, conservative and extreme cut, double or single breasted, in regular and extra sizes, good $15 values at 10.50.

25.00 Suits, Overcoats and Cravenettes, 17.50—Save 7.50 and still get the very best. This inclusive line is notably the top notch of style, material, and dressy effect, the acme of perfect tailoring. Every garment the foremost product of the foremost makers of the country. There is nothing better and you save 7.50 here 17.50

Save on Boys' Clothing

$6 Novelty Suits, 3.75—Busters, Russians, and Sailors, excellent quality, new stylish materials, newest models, ages 3 to 10 years—special price for today, 3.75

"Special 5.00 Knee Suits," 2.85—New, rich colorings in heavy, extra durable pure wool cassimeres and Scotches, Norfolk double-breasted and vest suits, ages 7 to 16. Busters and sailors, ages 3 to 10. 2.85

CROWN Pianos

A Chicago product—will last a long lifetime.

From Maker to Musician. Warranted 10 years

GEO. P. BENT, 211-213 WABASH-AV.

AMUSEMENTS.

Anniversary of Zion Restoration Host and Apostolic Declaration

JOHN-ALEXANDER

First Apostle in the Christian Catholic Apostolic Church in Zion will speak in

SHILOH TABERNACLE

ZION CITY, ILLINOIS.

LORD'S DAY, SEPT. 24, AT 2:30 P. M.

SUBJECT:

"GOING FORWARD."

A procession of thousands of The North American Legion of Zion Restoration Host, and Zion White Robed Choir, Band, Orchestra, and Ordained Officers will be reviewed by the First Apostle.

Special Excursion Train will leave the Chicago & Northwestern Railway Annex Station at 11:45 in the morning and return immediately after the close of the service. Tickets on sale at the train. Round trip 50 cents.

THE CHRIST IS ALL AND IN ALL.

THE AUDITORIUM

TODAY, 2:30—TONIGHT, 8:15

TOMORROW MAT. AND EVE.

SOUSA AND HIS BAND

Prices—50c, 75c and $1.00.

STUDEBAKER Mat. Today at 2:15

A WHIRL OF WIT AND BEAUTY

Sam S. and Lee Shubert Present

A NEW AMERICAN MUSICAL PLAY

THE FILIBUSTER

With CHAS. E. EVANS and a Great Cast.

HAYMARKET

CONTINUOUS VAUDEVILLE.

7—Runaway Widows—7.
Carlin & Otto.
Paulo & Marlow.
Belleair Brothers.
Lindsay's Dogs & Monks.
Gus Leonard.
8—Carpenter Trio—8.
The Kinodrome.
Stinson & Merion.
Barry & Halvers.
Musical Goolmans.
Jeanne Brooks.
Six & Gedney.
Le Maire & Le Maire.
Margaret Miller.
Bullen Brothers.
Prices, 10—15—25—35—50; Mats. 10, 15, 25c.

OLYMPIC

CONTINUOUS VAUDEVILLE.

Bobby Gaylor.
Mazus & Mazetta.
Edwin Lateli.
Kates Brothers.
Blanche Sharp.
Cushman & St. Clair.
Percy True.
Holmes & Waldon.
Franz Ebert & Co.
The Wilson Trio.
Mr. & Mrs. Emmonds.
Fred Powell.
Peerless Quartette.
Jennings & Renfrew.
Kate Winship.
The Kinodrome.
Prices, 10—15—25—35—50 CENTS.

CASINO GARDEN.

LAST CONCERT TOMORROW NIGHT.

BOHUMIR KRYL,

Famous Wizard of the Cornet, and

MISS CLARA HESS, Soprano, with

BROOKE AND HIS GREAT BAND

GARRICK MAT. TODAY.

NEXT WEEK IS THE LAST OF

THE GEEZER OF GECK

Miss It and You'll Regret It.

LA SALLE MATINEE TODAY.

The Children Should Hear "Mary Jane" and "The Army and the Navy."

THE YANKEE REGENT

GREAT NORTHERN MATINEES Sun., Wed. and Sat.

THE MUSICAL TOMFOOLERY.

THE SHOW GIRL

Next Week—ROSE MELVILLE in SIS HOPKINS

POWERS' MAT. TODAY AT 2:20 EVENINGS AT 8:20

Charles Frohman Presents Augustus Thomas' Comedy

Mrs. Leffingwell's Boots

PRICES, $1.50, $1.00, 75c and 50c

AMUSEMENTS.

White City

63RD ST. AND SOUTH PARK AVE.

ONE YEAR AGO TODAY THE FIRST STAKE WAS DRIVEN ON THE PRESENT SITE OF WHITE CITY.

KNABENSHUE

Made 6 airship flights at Columbus, Ohio, two weeks ago, and 2 trips at Detroit, Mich., last week. Strong winds and conflicting air currents at high altitudes have so far prevented his trips over Chicago, but he is eager to make the trial.

He will do so at the first opportunity; the requirements being a wind velocity of not more than 5 miles per hour at any time between sunrise and sunset.

Airship on Exhibition Free Today

SCHILLONI'S HUNGARIAN BAND.

SIXTY EXPERT MUSICIANS.

Concerts Every Afternoon and Evening.

GATE ADMISSION 10 CENTS.

Open from 1 p. m. till Midnight.

RACES.

LIBERTYVILLE

TROTTING TRACK,

September 19, 20, 21, 22, 23

240 HORSES. $25,000 in PURSES

Three Races Each Day.

Special race train leaves Illinois Central Depot, Randolph Street, 12:10 p. m. daily, stopping at Van Buren and Twenty-fifth streets. Round trip, $1. C. & N. W. regular trains leave Wells-st. depot at 10:30, 11:32 a. m., and 12:45 p. m., making connection at Lake Bluff with C. & M. R. R. R. trains, running direct to the park.

Sans Souci Park ALL STAR VAUDEVILLE

10c—MATINEES DAILY—10c

HIGH CLASS SHOW

2—BALLOON ASCENSIONS DAILY—2

MME. MEIKELL, Only Lady Aeronaut.

SEPT. 24 to OCT. 1 COMING GREAT FREE ATTRACTION.

LOCKHART'S PERFORMING ELEPHANTS.

ADMISSION, 10c. NEVER HIGHER.

CHICAGO PURE FOOD EXPOSITION

WILL OPEN MONDAY, SEPT. 25,

SECOND REGIMENT ARMORY,

Curtis-st. and Washington-blvd.

ADMISSION - - - - 25 CENTS

McVICKER'S JACOB LITT, Proprietor.

The Safest Theater in the World—40 Exits.

MATINEE TODAY.

AS YE SOW

EVERY NIGHT. MATS. WED. & SAT.

WEST SIDE BALL PARK.

NEW YORK vs. CHICAGO

TODAY AT 3:30 P. M.

Box Seats at Spalding's, Wabash-av., Until 1:30 p. m.

WHERE TO EAT.

THE CONGRESS CAFE

A MODERN REFECTORY

THE FINEST and MOST MODERN CAFE in the WEST

WABASH-AV. AND CONGRESS-ST.

Unexcelled Cuisine. Service for 1,000.

Specially Engaged Orchestra of Ten.

"A PLACE FOR DISCRIMINATING DINERS."

GO WHERE THE CROWD GOES.

MADAME GALLI,

3501 Wabash Avenue.

TABLE D'HOTE LUNCH, 11-2, 50 CENTS. TABLE D'HOTE DINNER, 5:30-8, $1.00.

Special attention given to private dinner and after theatre parties. A la carte. 10 a. m. till 12 p. m. Phone Douglas 2317.

GUNTHER'S 212 STATE STREET ....FINE LUNCHEONS

DELICIOUS REFRESHMENTS. FOUR O'CLOCK TEAS AND AFTER THEATER SUPPERS.

BULBS FOR FALL PLANTING

Vaughan's Seeds 84 & 86 Randolph St.

Catalogue free

Spaulding & Co.

Goldsmiths Silversmiths and Jewelers

Chicago

Cups and Saucers

for Tea, Black-Coffee or Bouillon are to be found on our Second Floor in unusual variety of styles, colorings, decorations and prices. Every dozen has been carefully selected from the foremost potteries of England, and the collection merits particular attention.

Jackson Boulevard and State Street

AMUSEMENTS.

GRAND OPERA-HOUSE FUN, MUSIC, BEAUTY.

Matinee Today. Popular Prices for School Children.

ALICE AND THE 8 PRINCESSES

By Glen Mac Donough and Victor Herbert. Cast includes SAM CHIP and EVA DAVENPORT.

ILLINOIS MATINEE TODAY. EVERY NIGHT.

FRANK DANIELS ONLY ONE MORE WEEK

IN THE LAUGHING, MUSICAL HIT,

SERGEANT BRUE.

ACADEMY Nights, 15c to 75c. Mats. Sun., Wed., Sat., 25c.

LILIAN MORTIMER in NO MOTHER TO GUIDE HER

Next—THE HOUSE OF MYSTERY.

AMUSEMENTS.

COLISEUM GARDEN ...LAST TEN DAYS...

German Marine Band

LOUIS KINDERMANN, Director.

Catering by Edelweiss Garden Management.

10 15 20 30 50 ALHAMBRA Mats. Sun., Tues., Thur., Sat.

Chas. T. Aldrich in SECRET SERVICE SAM

Next—NO MOTHER TO GUIDE HER.

BUSH TEMPLE Phone North 560.

Last Four Times. Dorothy Vernon of Haddon Hall

Next Week—THE HENRIETTA.

COLUMBUS Mat. Sun. Wed. Sat. 25c

FOR HIS BROTHER'S CRIME.

Mats. 15c, 25c. Nights, 15c, 25c, 50c.

Next—THE GAMBLER.

Smoki Pride

Most imported cigar smokers find a lot of satisfaction in knowing that their cigars are made in Havana—at double the cost of

La Matilde

All-Havana Cigar

When these same men learn the virtues of La Matilde (equal to the best imported), made in Tampa (24 hours from Havana) under same climatic conditions from the blendings of the finest Vegas of Havana tobaccos, they will save half their cigar expense and have same satisfaction. La Matildes are better than many brands made in Cuba. At clubs, hotels, cafes and leading cigar stores.

INDEPENDENT FACTORY

UPMANN & WILCOX - - - Distributers, Chicago.

WEST SIDE TEAM BEATS NEW YORK.

Game Marked by Rowing and Wrangling, Three Men Being Sent to Clubhouse.

FINAL SCORE IS 7 TO 4.

McGraw Mixes with a Spectator Outside Grounds; Taylor Replaced by Wiltse.

After nearly two hours of rowing and wrangling, during which Emslie chased three players to the clubhouse in an effort to preserve order, the Third Nationals came off victorious in the opening game of the final series with New York yesterday by a score of 7 to 4. An immense Friday crowd was out.

The exhibition had its climax in a slight mixup between Manager McGraw and a spectator in the street when the players were leaving the grounds. This last was stopped by police interference and would have provoked serious results if the crowd outside had not been in good humor over the victory.

Before an inning and a half had been finished Tinker kicked himself out of the game on a decision which was absolutely correct. Joe was trying for an impossible triple play, and in his hurry missed a clinch double play, which bad judgment resulted in two runs. Hofman took his place, but almost immediately split a finger, and retired at the end of the next inning, Casey moving to short and Lobert going to third.

Bresnahan was ordered out the game for a prolonged "beef" over a third strike in the first half of the fifth, and Bowerman caught the rest of the game. In the eighth when the Giants were making a strong bid Mertes kicked himself all the way to the clubhouse, fussing over another third strike, and McGraw took his place in left field for the one remaining round.

Giants Draw First Blood.

Reulbach got a bad start by passing Bresnahan in the first inning. Evers then tried to stab a bounder from Browne with one hand and fumbled. Donlin's out advanced the runners and McGann's out scored Bresnahan with the opening run. Evers then jumped in the air and speared Mertes' line drive with one hand.

The locals jumped into the lead in their half with three runs on one hit. The hit was a corking triple by Schulte and was preceded by a pass to Slagle and Dahlen's muff of a pop up by Chance, so it scored two runs. Then Schulte and Tinker worked the squeeze play to perfection and the left fielder scored.

Triple Play Attempted.

In the second inning another error by Evers and Tinker's blunder gave New York two runs. Dahlen singled for a starter. Devlin hit to Casey, who whipped the ball to second, but Evers muffed and both runners were safe. Gilbert's bunt went straight into Reulbach's hands on the fly, and a triple play was in sight, as both runners were advancing. But Reulbach's throw to Tinker was wide, pulling him over to the first base side of the bag, and, without going back to touch second base, Tinker threw to Chance too late to get Devlin. Dahlen hustled back to second and Emslie correctly called him safe. Then Tinker fussed so loudly that he was ordered out of sight. Taylor sked to right, advancing the runners. Breanahan's smash took a high bound and cleared Hofman's head, driving home two runs, tying up the knot. Bresnahan himself was called out trying to reach second on his hit.

Wiltse Relieves Taylor.

The Third Nationals untied the game in the fourth with Maloney's triple and Evers' double. They kept pegging away at Taylor for one run an inning, gradually pulling away from the Giants until McGraw called for a switch at the end of the sixth and sent Wiltse to the slab. One more run was registered off Long soup paw in the seventh, and another might have scored in the eighth if Evers had not tried to stretch a good double at the start of the half into a triple. Score:

NEW YORK.

	AB	R	BH	TB	BB	SH	SB	PO	A	E
Bresnahan, c.	3	1	1	1	0	0	0	3	1	0
Bowerman, c.	2	1	0	0	1	0	0	4	0	0
Browne, rf.	5	0	1	1	0	0	0	1	0	0
Devlin, cf.	4	0	1	1	0	0	0	3	0	0
McGann, 1b.	4	0	1	1	0	0	0	8	1	0
Mertes, lf.	3	0	0	0	0	0	0	1	0	0
Dahlen, ss.	4	0	0	0	0	0	0	1	3	0
Gilbert, rf.	4	0	0	0	0	0	0	2	0	0
Dahlen, ss.	4	1	2	2	0	0	0	2	2	0
Devlin, 2b.	4	0	1	1	0	0	0	2	3	0
Taylor, p.	1	0	0	0	0	0	0	1	0	0
Wiltse, p.	1	0	0	0	0	0	0	0	0	0
Totals.	35	4	7	7	3	0	1	24	12	2

*Batted for Taylor in seventh.

CHICAGO.

	AB	R	BH	TB	BB	SH	SB	PO	A	E
Slagle, cf.	4	1	2	2	0	0	0	2	0	0
Casey, ss.	3	0	0	0	0	0	0	2	3	0
Chance, 1b.	3	2	1	2	1	0	0	9	1	0
Schulte, rf.	4	1	2	3	0	0	1	1	0	0
Tinker, ss.	0	0	0	0	0	0	0	1	0	0
Hofman, ss.	0	0	0	0	0	0	0	1	0	1
Kling, c.	4	0	1	1	0	0	0	5	0	0
Malonev, lf.	4	2	1	4	0	0	0	2	0	0
Evers, 2b.	3	0	2	3	0	0	0	3	2	0
Kling, c.	4	0	1	2	0	1	0	5	0	0
Reulbach, p.	4	0	0	1	0	0	0	0	3	0
Totals.	31	7	10	17	2	1	1	27	12	1

New York	1	2	0	0	0	0	1	0	0	4
Chicago	0	0	0	2	0	0	4	1	0	7

Two base hits—Evers [2], Chance. Three base hits—Schulte, Maloney. Struck out—By Taylor, Maloney, Reulbach [2], Lobert; by Wiltse, Maloney [2]. Stolen bases—Reulbach, McGann. Bases on balls—Off Taylor, 2; off Reulbach, 2. Hits—Off Taylor, 7 in six innings. Double plays—Schulte to Evers; Devlin, Evers, Chance; Bowerman, Dahlen. Left on bases—Chicago, 5; New York, 7. Time—1:55. Umpire—Emslie. Attendance, 8,000.

Notes of the Third Nationals' Game.

New York again today and tomorrow.

It looked as if Lobert beat out his bunt to Taylor in the fourth, but Emslie was on top of the play and called him out.

If the Giants kick that way over a game, with practically nothing at stake, what will happen in the series for the world's championship?

Schulte's triple in the first inning just missed being a home run. The ball bounded highas against the screen and nearly cleared it.

The days are getting so short that President Ebbets probably will switch the starting time from 2:30 to 3 o'clock shortly, following his usual custom in the fall.

The right field bleacherites hurled pop bottles at Browne when he was chasing Maloney's triple in the fourth. If one of them had hit him it would have laid him out.

Chance got a double out of a single in the seventh through Browne's slowness in returning the ball. The right fielder expected Chance to stop at first base, but he didn't.

With Slagle at second in the fifth Dahlen cut off Chance's grounder and slammed the ball at Devlin as hard it nearly knocked the baseman off his balance. Before he could recover Slagle slid in safely.

Myers ran back and pulled down a low fly from Dahlen's bat in the eighth when it looked like a sure single. If that had fallen safe Reulbach would have been in distress, with the bases full and one out.

Dahlen and Lobert had a collision at second when Lobert tried to steal on Maloney's strikeout in the seventh. Lobert's out ended the inning, and Dahlen, bumped, glowered and backed at each other all the way from second to third while Dahlen was going to the bench and Lobert to his position. It merely warmed the atmosphere a bit.

PIRATES WIN FROM PHILLIES.

Pittsburg Bats Duggleby Out of Box and Captures Contest by Score of Six to Five.

Pittsburg, Pa., Sept. 22.—Pittsburg won from Duggleby in the first two innings with eight hits, six of them being Wagner's home run, netting those runs. Philadelphia rallied in the fourth inning, four hits and an error giving them four runs. Score:

Pittsburg.	AB	R	BH	PO	A	E
Beaumont, rf.	5	0	1	2	0	0
Clymer, rf.	0	1	2	0	0	0
Leach, lf.	4	1	1	3	0	0
Wagner, ss.	4	2	2	2	2	0
Howard, 1b.	4	0	0	9	1	0
Ritter, 1f.	1	0	0	1	0	0
Strang, 3b.	4	0	1	1	2	0
Moore, c.	4	0	1	5	0	0
Leifield, p.	4	0	1	0	2	0
Totals.	35	4	8	24	7	0

Philadelphia.	AB	R	BH	PO	A	E
Hartsel, lf.	4	0	0	2	0	0
Hoffman, cf.	4	0	1	2	0	0
Davis, 3b.	4	0	2	1	2	0
Titus, 1b.	4	0	1	9	0	0
Shettsline, c.	4	1	1	6	0	0
Delehanty, rf.	4	1	2	2	0	0
Bernhard, ss.	4	0	0	2	3	0
Duggleby, p.	4	1	1	0	3	0
Totals.	36	3	8	24	8	0

Pittsburg	2	0	0	0	0	0	4	0	0	6
Philadelphia	0	0	1	0	0	0	4	0	0	5

Two base hits—Leach, Moore, Duggleby, Delehanty. Three base hit—Wagner. Home run—Howard. Sacrifice hits—Clymer, Leach, Howard, Titus, Bernhard, Duggleby. Stolen bases—Beaumont, Wagner, Howard, Titus, Strang, Moore, Leifield, Hartsel, Hoffman, Davis, Shettsline, Bernhard. Double plays—Wagner, Howard; Bernhard, Hoffman, Titus. Struck out—By Leifield, 2; by Duggleby, 3. Bases on balls—Off Leifield, 1; off Duggleby, 1. Hit by pitched ball—Thomas. Struck out—By Leifield, 1; by Duggleby, 3. Wild pitch—Duggleby. Hits—Off Duggleby, 9 in three innings. Time—1:30. Umpire—Johnstone. Attendance, 2,500.

Chesterfield Hit by Batted Ball.

Batted for Sparks in ninth.

Two base hits—Leifield, Bransfield. Three base hit—Bransfield. Home run—Wagner. Sacrifice hits—Ganley, 2. Stolen base—Clymer. Double play—Doolin-Gleason-Bransfield. Bases on balls—Off Leifield, 1; off Duggleyey, 1. Hit by pitched ball—Thomas. Struck out—By Leifield, 1; by Duggleby, 3. Wild pitch—Duggleby. Hits—Off Duggleby, 9 in three innings. Time—1:30. Umpire—Johnstone. Attendance, 2,500.

STANDING OF THE CLUBS.

AMERICAN LEAGUE.	W.	L.	Pct.
Philadel.	82	51	.617
CHICAGO.	80	54	.597
Cleveland	70	67	.511
Detroit	70	67	.511
New York	69	64	.506
Boston	67	66	.504
Washington	54	80	.403
St. Louis	48	86	.358

NATIONAL LEAGUE.	W.	L.	Pct.
New York	96	40	.706
Pittsburg	92	46	.657
CHICAGO.	80	58	.580
Philadel	75	63	.543
Cincinnati	67	69	.493
St. Louis	53	85	.384
Boston	47	91	.341
Brooklyn	39	98	.291

WESTERN LEAGUE.	W.	L.	Pct.
Des Moines	95	61	.652
Denver	89	68	.605
Omaha	84	61	.570

	W.	L.	Pct.
Sioux City	76	68	.528
Pueblo	62	88	.371
St. Joseph	36	108	.254

Yesterday's Results.

NATIONAL LEAGUE.

Chicago, 7; New York, 4.
Cincinnati, 11; Brooklyn, 1.
Boston, 10; St. Louis, 5.
Pittsburg, 6; Philadelphia, 5.

AMERICAN LEAGUE.

New York, 5; Chicago, 2.
Cleveland, 3; Philadelphia, 4 [first game].
Philadelphia, 2; Cleveland 1 [second game].
Boston, 2; St. Louis, 0 [first game].
St. Louis, 2; Boston, 1 [second game].
Detroit, 6; Washington, 4.

WESTERN LEAGUE.

Omaha, 7; St. Joseph, 1.
Des Moines, 6; Denver, 0 [5 innings].
Sioux City, 8; Pueblo, 7.

SOUTHERN LEAGUE.

Nashville, 7; Shreveport, 6.
Montgomery, 6; Memphis, 1.
Atlanta, 4; Little Rock, 1.

Games Today.

NATIONAL LEAGUE.

New York at Chicago.
Philadelphia at Pittsburg.
Boston at St. Louis.
Brooklyn at Cincinnati.

AMERICAN LEAGUE.

Chicago at New York [two games].
Detroit at Washington.
Cleveland at Philadelphia.
St. Louis at Boston.

ANDERSON WINS TITLE.

APAWAMIS PROFESSIONAL CAPTURES OPEN CHAMPIONSHIP.

Secures His Fourth Victory in Five Years, Leading the Field at Myopia with a Total of 314 Strokes—Alexander Smith of Nassau Gets Second Money with a Score of 316—Chicago Players Fail to Get Inside the Money.

Hamilton, Mass., Sept. 22.—Willie Anderson, who played from the Apawamis club of Rye, N. Y., won the open golf championship of America at the Myopia Hunt club today for the fourth time in five years. Anderson's score for the 72 holes was 314.

Custody of the championship cup for another year, $200, and a gold medal are the material trophies of Anderson's victory.

Alec Smith of the Nassau Country club, who led Anderson almost to the last green, was second with 316 and won $150. Peter F. Barrett of Toronto and Peter Robertson of the Oakmont club, Pittsburg, were tied for third place with 317 and divided third and fourth money, $125 and $100. Stewart Gardner of Garden City was next with 318 and won $80. Alec Campbell of the Country club, Brookline, was sixth and received $70. Gilbert Nicholas of Denver and J. Hobens of Englewood, N. J., were tied for seventh place and divided seventh and eighth money, $50 and $40, their scores being 321. G. Cummings of Toronto was ninth with 323 and won $30, while Arthur Smith of Columbus, the western champion, brought up in the rear of the money takers with a score of 324 and received $20.

Two amateurs, Walter J. Travis, a former amateur champion of the Garden City club, and Arthur D. Lockwood of Allston, finished just outside the money. Summaries:

	1st. 2d.	Tot.	Tot.
Will Anderson, Apawamis	76 77	161	314
Alex. Smith, Nassau	80 80	156	316
P. F. Barrett, Toronto	80 81	161	317
P. Robertson, Oakmont	81 77	158	317
A. G. Gardner, Garden City	82 77	159	318
Alex. Campbell, Brookline	80 81	161	321
G. Nichols, Denver	84 79	158	321
J. Hobens, Englewood	81 78	159	321
G. Cummings, Toronto	81 81	162	323
Arthur Smith, Columbus	80 86	158	324
*Walter Travis, Garden City	80 84	161	325
*A. G. Lockwood, Allston	83 82	165	325
Will Smith, Mexico	78 83	161	326
Alec Brazer, Princeton	79 83	162	324
George Low, Baltusrol	81 84	165	326
Joe Lloyd, Essex County	83 84	167	328
F. McKenzie, Onwentsia	80 82	166	328
W. Clark, Springfield	80 87	167	328
Fred McLeod, Rockford	80 84	164	330
R. Nicol, Hollywood	82 86	168	331
T. B. McNamara, Commonwealth	82 89	171	331
W. H. Way, Euclid	84 87	171	331
G. C. Turnbull, Saddle Rock	81 87	168	331
L. Auchterlonie, Glen View	83 84	167	334
Oakley, 333; Jack Jolly, Arlington, N. J., 335; J. Maiden, Youngstown, O., 335; R. B. Peebles, South Orange, N. J., 336; Wanda, 337; L. Mackie, Fox Hills, 337; A. H. Fenn, Palm Beach, 338; A. G. Griffiths, West Brook, 339; Harry Turpie, New Orleans, 339; John Jones, Myopia, 339; Charles Rowe, Beaver Valley, 339; H. Rawlins, Wykagyl, 340; Jack Campbell, Philadelphia, 340; David Gellie, North Shore, 340; W. V. Hoare, Ellerslie, 340; Fred Brand, Allegheny, 340; J. Dingwall, Pittsburg, 340; Jack Mackie, Roseville, 343; David Hunter, Oakland, 343; H. Chase Hunter, Orange, 343; Orrin Terry, Waumbeck, 344; Herbert Strong, England, 344; *Fay Ingalls, Oakley, 345; *A. Campbell, Braeburn, 345; Jack White, Wollaston, 350; D. Robertson, Buffalo, 350; George Pearson, Newark, 350; David Brown, Boston, 359.

*Amateurs.

GOLF ON LOCAL COURSES.

Mrs. A. T. H. Brower, president of the Women's Western Golf association, yesterday won the women's championship of the Evanston club, defeating Mrs. Vernon Hall in the final match, 1 up in 19 holes. The winner was 2 down at the turn, but squared on the home journey and won the extra hole.

Mrs. Brower won the gold medal for low qualifying score in the recent women's western championship at Homewood, and has been prominent in local golfing circles for several seasons. In the women's national championship at Wheaton in 1903 she met Miss Carpenter in the first round and lost, 1 down, the winner reaching the finals. Mrs. E. C. Belknap defeated Miss Constance Adams, 1 up, in the final for the first flight cup.

Miss Josephine Sherman, a former champion at Riverside, is once more the holder of the title, defeating Mrs. R. H. Ripley in the final match yesterday, 5 up and 4 to play. Miss Sherman for some time has not played up to her usual standard, played clever golf, going out in 53, in spite of a strong breeze. Mrs. Boardman Smith defeated Miss Martha Jones in the playoff for the consolation prize. The tie in the boggy event will be played later.

Golf events are scheduled for today as follows:

Calumet—Semi-finals for Sherman championship.
Midlothian—Blind borey handicap.
Edgewater—Qualifying round at eighteen holes, club championship.
Jackson Park—Fourth round club championship; four to qualify.
Windsor—Club championship.
Auburn Park—Men's foursome handicap. Team match at Kenosha.
Evanston—Semi-finals, Members' cup.
Homewood—Handicap stroke competition.
Skokie—Third round for the President's and Directors' cups.
Hinsdale—Third round Robbins cup. First round class medals.
Westward Ho—1:30 p. m., first round Team cup and House Committee cup; qualifying round Glenwood cup and two additional flights of sixteen men each.
Glen View—Play for Patten cups.
Riverside—Qualifying round club championship. Fall-Fenwick—Semi-finals, class championships. Finish of Briar Hill cup contest.

Cincinnati, 11; Brooklyn, 1.

Cincinnati, O., Sept. 22.—Brooklyn presented a crippled team today, Dobbs, Dolan and Lewis being out with injuries received in the last two days. Strickfett was hit hard and timely and received poor support. Score:

Cincinnati.	R	H	P	A	E
Huggins, 2b.	2	2	1	2	0
Barry, lb.	1	2	1	0	0
Seymour, cf.	1	1	2	0	0
Corcoran, ss.	0	0	2	4	0
Steinfeldt, 3b.	2	3	1	3	0
Odwell, lf.	1	1	2	0	0
Siegle, rf.	1	1	2	0	0
Schiel, c.	0	0	1	0	0
Overall, p.	0	1	0	1	0
Totals.	11	11	27	8	1

Brooklyn.	R	H	P	A	E
Stone, lf.	0	1	2	0	0
Rocke'd, 2b.	0	1	1	1	0
Frisk, rf.	0	2	0	0	0
Wallace, ss.	1	0	2	3	0
Jopes, 1b.	0	1	7	2	0
Gleason, 3b.	0	0	3	2	0
Yan Zant, cf.	0	1	1	0	0
Spencer, c.	0	0	4	2	2
Howell, p.	0	1	1	5	0
Totals.	1	7	24	15	2

Cincinnati	0	2	1	0	6	2	0	*1	0	11
Brooklyn	0	0	0	0	0	0	1	0	0	1

Three base hits—Siegle, Gessler, Overall. Stolen bases—Hummel [2], Steinfeldt, Schiel. Double plays—Batch-Bergen-Strickfett-Hummel; Corcoran-Barry. Bases on balls—Off Overall, 7; off Strickfett, 2. Sacrifice hit—Steinfeldt. Struck out—By Overall, 5; by Strickfett, 3. Time—2:07. Umpire—O'Day. Attendance—1,200.

Boston, 10; St. Louis, 5.

St. Louis.	R	H	P	A	E
Stone, lf.	1	2	2	0	0
Shannon, rf.	1	1	2	0	0
Smoot, cf.	1	1	2	1	0
Beckley, 1b.	1	3	12	1	0
De Groff, rf.	0	1	1	0	0
Grady, c.	0	0	1	4	1
Holmes, ss.	0	0	1	2	1
Stansfield, 2b.	1	2	5	3	0
Doolin, 3b.	0	0	1	4	0
Doolin, c.	0	1	2	4	1
Duggleby, p.	0	0	0	1	0
Sparks, p.	0	0	0	1	0
Kruger*	0	1	0	0	0
Totals.	5	8	27	21	3

Boston.	R	H	P	A	E
Parent, ss.	0	1	2	2	1
Stahl, cf.	1	2	2	0	0
Collins, 3b.	0	0	0	2	0
Godwin, lf.	0	0	0	0	0
Freeman, 1b.	2	2	11	0	0
Rising, rf.	0	0	0	0	0
Ferris, 2b.	1	0	3	7	1
Armbruster, c.	0	0	7	1	0
Winter, p.	0	0	0	4	0
Totals.	10	10	27	16	2

St. Louis	0	0	0	0	0	0	4	1	0	5
Boston	0	0	0	0	0	0	1	0	9	10

Two base hits—Freeman [2], Van Zant, Three base hits—Van Zant, Stahl. Sacrifice hits—Armbruster, Rising, Sugden, Jones. Stolen bases—Parent, Winter. Double plays—Ferris-Freeman [2]; Parent-Ferris-Freeman. Bases on balls—Off Powell, 4; off Winter, 1. Time—1:47. Umpire—Connor.

St. Louis.	R	H	P	A	E
Stone, lf.	1	1	2	0	0
Rocke'd, 2b.	0	1	1	1	0
Frisk, rf.	0	2	0	0	0
Wallace, ss.	1	2	7	2	0
Jopes, 1b.	0	1	7	2	0
Gleason, 3b.	0	0	3	2	0
Yan Zant, cf.	0	1	1	0	0
Spencer, c.	0	0	4	2	2
Howell, p.	0	1	1	5	0
Totals.	2	6	27	18	3

Boston.	R	H	P	A	E
Parent, ss.	0	1	2	2	1
Stahl, cf.	1	2	2	0	0
Collins, 3b.	0	0	0	2	0
Unglaub, 3b.	0	0	1	1	0
Godwin, lf.	0	0	0	0	0
Freeman, 1b.	1	2	7	1	0
Rising, rf.	0	0	0	0	0
Ferris, 2b.	1	0	3	7	1
Criger, c.	0	2	5	2	0
Harris, p.	0	0	1	1	0
Totals.	3	7	27	16	2

St. Louis	1	0	0	0	0	0	0	0	0	1
Boston	0	0	0	0	0	0	0	0	1	1

Two base hits—Wallace, Rising. Sacrifice hits—Rockenfield. Stolen bases—Stone, Freeman. Double plays—Frisk-Freeman; Parent-Freeman; Wallace-Jones. Bases on balls—Off Howell, 3; off Harris, 2. Struck out—By Harris, 5; by Howell, 4. Time—1:06. Umpire—Sheridan. Attendance—5,233.

Detroit, 6; Washington, 4.

Wash'gton.	R	H	P	A	E
Jones, cf.	0	0	2	0	0
Cassidy, ss.	1	1	0	4	0
Hickman, 2b.	0	0	3	1	0
Anderson, 1b.	1	1	13	0	0
Huelsman, lf.	1	0	2	0	0
Stanley, rf.	1	2	1	0	0
Rothgeb, rf.	0	0	1	1	0
Nill, 3b.	0	0	0	3	0
Heydon, c.	0	0	6	0	0
Townsend, p.	0	0	0	2	0
Totals.	4	5	27	11	0

Detroit.	R	H	P	A	E
McIntyre, cf.	0	2	1	0	0
Lindsay, 1b.	0	0	9	1	0
Donovan, 3b.	1	1	1	3	1
Crawford, rf.	1	2	1	0	0
Cobb, lf.	2	3	2	0	0
Coughlin, 2b.	1	1	2	4	1
O'Leary, ss.	1	1	1	5	0
Warner, c.	0	2	5	2	0
Mullin, p.	0	0	0	1	0
Eubank, p.	0	0	0	1	0
Totals.	6	13	27	12	2

Washington	0	0	2	0	0	0	0	0	2	4
Detroit	0	0	1	2	0	0	0	0	3	6

Two base hit—Cobb. Three base hit—Warner. Sacrifice hits—Hickman, Anderson, Rothgeb, Cobb. Hits off Wiggs, 2 in 5 innings. Bases on balls—Off Townsend, 1; off Wiggs, 3. Struck out—By Townsend, 4; by Wiggs, 1; by Eubanks, 1. Time, 1:45. Umpire—Hurst. Attendance—1,507.

WHITE SOX LOSE TO HIGHLANDERS

Timely Hits Off Altrock Give Griffith's Men Victory—Score of 5 to 2.

LEROY PROVES A PUZZLE.

Young Indian Twirler Holds Comiskey's Men Safe All the Way, Allowing 6 Drives.

New York, Sept. 22.—[Special.]—Timely hitting by the Highlanders gave Griffith's men a victory over the White Stockings today by a score of 5 to 2. Nick Altrock was in the box for Chicago. He did not show his usual effectiveness against the Highlanders and was walloped hard from start to finish. Scarcely an inning passed when he was not in hot water up to his neck, but some phenomenal fielding behind him cut down the score except in the third inning, when the Highlanders did enough to win the game.

Opposed to Altrock was a little Indian boy, Leroy by name, and he proved himself a master in the art. The Sox, who slugged the best Jack Chesbro and Al Orth could offer on Thursday, were nearly helpless before this spring of a lad. His control was admirable and his curves broke beautifully. An occasional use of the eel ball kept the opposing batsmen guessing. Six hits were made off him, but they were widely scattered.

Altrock Largely to Blame.

Altrock largely was to blame for his own defeat, for besides being hit hard he cut into a couple of plays at the plate that let two men score when they would have been dead birds if he had let well enough alone.

The trouble all came in the third inning. Kleinow opened it with a triple to right center. Leroy fanned, but Eddie Hahn poked a "dewdrop" over second, which scored Kleinow. Keeler hit to Altrock, who threw to Davis to force Hahn, but George didn't hold the ball. Elberfeld only boosted a short fly to Green, but Yeager cracked a safe one to right, which sent Hahn scampering for the plate. Green rushed in, got the ball cleanly, and whipped it home. McFarland would have caught it on the fly and had Hahn easily, but Nick butted in and in relaying the ball to "Mac" slowed up the play just enough for Hahn to count, although even at that it was a close play.

The same thing happened right over again, for Dougherty singled to left. Keeler scored from third, but Altrock stopped Callahan's throw to the plate to cut off Yeager, and, of course, Joe was safe.

Long Hits Result in Runs.

Both Chicago's runs were the result of three baggers. Isbell banged a triple out in the sixth. Davis went out at first and then Callahan walked and Donohue was hit. The bases were full when Green flied to Hahn and Isbell scored.

Green got the second triple, a drive to right in the ninth. Rohe's out at first via Elberfeld scored Dan, though the "kid" could have cut it off at the plate had it been necessary to win the game. Score:

Chicago.	R	H	P	A	E
Jones, cf.	0	0	2	0	0
Isbell, 2b.	1	3	1	1	0
Davis, ss.	0	1	1	3	0
Callahan, lf.	0	0	0	1	0
Donohue, 1b.	1	1	11	1	0
Green, rf.	1	2	1	0	0
Rohe, 3b.	0	0	1	4	1
McFar'd, c.	0	0	0	2	0
Altrock, p.	0	0	0	4	0
Totals.	2	6	24	18	2

New York.	R	H	P	A	E
Hahn, rf.	1	1	1	4	0
Keeler, 2b.	1	1	1	2	0
Elberfeld, ss.	0	1	2	1	0
Yeager, 3b.	1	1	1	3	1
Dough'ty, lf.	0	1	1	0	0
Kleinow, c.	1	2	3	0	0
Leroy, p.	0	0	0	0	0
Totals.	5	10	27	10	1

Chicago	0	0	0	0	0	0	0	1	0	2
New York	0	0	1	0	0	0	1	0	0	5

Left on bases—New York, 7; Chicago, 7. Bases on balls—Off Leroy, 1; off Altrock, 4. Struck out—By Leroy, 2; by Altrock, 5. Three base hits—Kleinow, Isbell, Yeager. Sacrifice hits—Hahn, Dougherty. Stolen bases—Isbell, Davis. Hit by pitcher—By Leroy, 1. Umpires—McCarthy and O'Loughlin. Time—1:40. Attendance—4,000.

ATHLETICS GET EVEN BREAK.

Mack's Men Lose First Game to Cleveland, Eight to Four, but Capture the Second, Two to One.

Philadelphia, Pa., Sept. 22.—Philadelphia and Cleveland played two games today, the visitors winning the first and the league leaders the second. The home team's errors played an important part in the first contest. Flick retired on account of an injured hand in the eighth inning of the first game, Lajoie taking his place. Coakley pitched fine ball in the second game, while Philadelphia hit Moore in order to win. Score:

Cleveland.	R	H	P	A	E
Bay, c.	0	2	2	0	0
Flick, 2b.	0	0	1	0	0
Lajoie, 2b.	1	1	1	0	0
Hinchman, rf.	1	1	1	0	0
Bradley, 3b.	0	0	4	2	0
Stanley, rf.	1	2	0	0	0
Turner, ss.	0	1	2	4	0
Carr, 1b.	0	2	14	0	0
Hess, lf.	0	0	3	0	1
Clark, c.	1	3	2	1	0
Rhodes, p.	0	0	0	2	0
Totals.	4	12	30	9	1

Philadelphia.	R	H	P	A	E
Hartsel, lf.	2	3	3	0	0
Hoffman, cf.	0	0	1	0	0
Davis, 1b.	0	2	7	1	0
Oms, 3b.	0	2	1	2	0
Seybold, rf.	0	2	2	1	0
Murphy, 2b.	0	1	0	3	0
M. Cross, ss.	1	0	2

OOKS
ON SPORTS

ALDING'S
FICIAL
T BALL
UIDE
FOR 1905
e newly revised
Playing
rice 10 Cents.
Spalding's
Official
Basket
Ball
Guide for
1905-6
CONTAINS the OFFICIAL RULES for season of 1905-6, diagram of field of play, records of leading teams, how to score, suggestions for teams, rules for scientific of all the leading teams players.
E 10 CENTS
05 Edition
O PLAY
f BALL
ALTER CAMP
date. Fully illustrated. Special for Football, by Mike Murphy; by W. T. Reid, Jr., Harvard; Back, by John L. de Saulles, illiam H. Lewis, Harvard; d Hogan, Yale Team. Price cents.
FOOT BALL GUIDE
JEROME FLANNERY.

DE FOR 1905-1906
BY CHARLES S. COX.

Contains records of the important American golf events since their institution and portraits of prominent players, and revised rules of the game.
For sale by all Newsdealers, alers and Department Stores.
ALDING & BROS.
Wabash Avenue
ICAGO
all athletic sports mailed to any address.

ote of your cloth-
dy to conduct you
our store, and
he stacks of good
ided for just such
light weight over-
hing new in hats,
in furnishings.
9 p. m.
M. ATWOOD
eet & Co., Clothing,
nd Furnishings.
& Madison Sts.

aws
HATS
Hat of
test
gue
ison Street

Wernicke
Bookcase
WABASH AVE.

TWENTY TO RUN IN LOCAL MARATHON.

Twenty-five Mile Race Will Be Contested Over Course Starting at Evanston.

EVENT IS ON FOR TODAY.

Illinois Athletic Club Prepares for Big Crowd at Washington Park Track.

ROUTE OF THE RACE AND TIME OF PASSING LEADING POINTS.

START—EVANSTON GOLF CLUB...2:00 P. M.
2:00 P. M.—SHERIDAN-RD. TO LINCOLN PARK ..... 2:15 P. M.
Wayne street, Evanston....2:09
Davis street 2:10
Dempster street 2:15
Birchwood 2:25
Rogers Park 2:30
North Edgewater 2:35
Edgewater 2:40
Argyle Park 2:45
Sheridan Park 2:50
Buena Park 2:55
Irving Park boulevard....3:00
Addison street 3:05
Belmont avenue 3:10
Fullerton avenue 3:15
North avenue 3:20
2:40 P. M.—LAKE SHORE DRIVE TO CHICAGO AVENUE ..... 3:25 P. M.
2:50 P. M.—RUSH-ST. AND MICHIGAN-AV. TO C. A. A. CLUB...3:30 P. M.
3:05 P. M.—MICHIGAN-AV. TO 58TH. 4:00 P. M.
Twelfth street 3:35
Twenty-second street.....3:40
Thirty-first street 3:45
Thirty-ninth street 3:50
Forty-seventh street 3:55
Fifty-fifth street 4:00
4:07 P. M.—FIFTY-FIFTH-ST. AND SPEEDWAY TO TRACK....4:05 P. M.
FIVE AFTER THREE TIMES AROUND THE TRACK....4:25 P. M.

Chicago's first Marathon run is to be held this afternoon under the auspices of the new Illinois Athletic club. The course is from the Evanston Golf club to the Washington park racetrack. The start is at 2 o'clock and the winner is expected to finish at the judges' stand in front of the grand stand at the racetrack near 4:20 o'clock.

The course is along Sheridan drive through Lincoln park, over Lake Shore drive, Rush street, Michigan boulevard, Fifty-fifth street, and the Washington park speedway.

Twenty Named to Run.

Twenty men are expected to start. They drew for numbers yesterday, as follows:

1. J. H. Hatch, River Forest ... Unattached.
2. Albert Corey, Chicago ..... Chicago A. A.
3. Louis Marks, New York ..... Mohawk A. C.
4. W. S. Tumblin, Chicago ..... McKinley H. sch.
5. J. Kennedy, New York ..... T. O. and A. C.
6. R. Metzner, Chicago ..... Illinois A. C.
7. Hugh Kent, Chicago ..... Unattached.
8. D. Inzalik, Denver ..... Denver A. C.
9. L. D. Kambra kis, Chicago ..... Unattached.
10. E. V. Bohman, Chicago ..... Unattached.
11. Thos. Mason, Boston ..... Boston A. A.
12. R. A. Mellor, New York ..... Mohawk A. C.
13. W. T. Kraft, Chicago ..... Unattached.
14. J. Bellis, Hamilton, Ont.. Unattached.
15. M. Karger, Chicago ..... Unattached.
16. J. Anderson, Chicago ..... Sleipner A. C.
17. W. Conan, Chicago ..... C. Y. M. C. A.
18. M. F. Becker, New York ..... 13th reg., NYNG
19. T. J. Hicks, Boston ..... Boston A. C.
20. P. Hemmeter, St. Louis ..... University club.

Field One of Class.

It is claimed the field is made up of the best group of men ever gathered together for a twenty-five mile run in this country, and officials of the Illinois Athletic club think the Marathon record of 2:29:32 will be broken. The field, while considered of good quality, is much smaller than has participated in foreign events of this kind and also than those engaged in some of the Boston Marathon races. It is expected that the interest aroused by this year's event will attract larger fields in future.

All of the men scheduled to start, with the exception of S. A. Mellor of the Mohawk Athletic club of New York and T. J. Hicks of the Boston Athletic association, were on hand yesterday. Frank Hemmeter came from St. Louis with the report that he had covered the Marathon distance in 2:43:00 in a workout at Forest park. Hemmeter says the only man he fears is Hicks of Boston.

M. F. Becker of the Thirteenth Regiment guards of New York also arrived yesterday. He is the smallest man in the race, weighing 122 pounds.

Many think the I. A. C. officials are too optimistic regarding the time that will be made. Secretary Genslinger and other members of the club say that the Marathon course to be followed today is the most favorable for fast time that ever has been used for the race, there being no hills, and, with the promise of fair weather, no muddy spots.

Cobblestones Are Feared.

On the other hand, it is believed by some that the hard path over which the men will go will result in blistered feet, slowing up all of the competitors long before the finish. Another handicap will be the cobblestones at the approaches to the Rush street bridge.

It is expected that a vast number of people will witness the race both along the course and at the finish. The Chicago Athletic association, Y. M. C. A., the board of trade, Illinois Athletic club, and McKinley high school have taken advance tickets in big bunches.

At the racetrack preparations have been made to accommodate a great throng. News of the progress of the runners on their way from Evanston will be announced in advance of their arrival, being received by means of telephone messages from various points on the route.

Features of the Course.

The course as laid out crosses but one railroad track and at that time of day few trains pass and few street car lines near the route. Timekeepors will be stationed at the bridge and time will be allowed any runner who is caught by an open draw.

ELEVEN CARS IN AUTO TRIALS.

Race to Decide American Team in the Vanderbilt Cup Contest Will Be Run Today.

Garden City, N. Y., Sept. 22.—[Special.]—According to the prospect here tonight, where the contesters of the Vanderbilt cup commission are located, there will be eleven of thirteen cars that originally entered for the second annual race for the William K. Vanderbilt Jr. automobile cup to start in the elimination trial of 113.2 miles that is to be run tomorrow to determine which five entrants may make the team to represent this country in the contest. Officially, the race that is to be run on the Nassau county roads early in the morning have been designated "American elimination trial," because there are six cars to be eliminated as candidates for the team, which, according to the rules, may be comprised only of five.

The total of eleven starters was made up by the arrival today of the two Matheson cars entered. The other nine were on hand before. The two racing cars are a Locomobile and a Premier. The Locomobile is one of two that entered and was withdrawn several weeks ago. The Premier was not expected. The reason is understood to be that it exceeds the weight limit of 2,204 pounds prescribed by the rules.

The cars that are expected to start in the elimination trial, with their official numbers, are:

20 h. p.	Haynes	Car. Frank Nutt
20 h. p.	Pope-Toledo	H. H. Dingley
20 h. p.	Matheson	Ralph Mulford
20 h. p.	White	W. C. White
20 h. p.	Locomobile	Jo Tracy
20 h. p.	Christie	George Robertson
20 h. p.	Royal Tourist	Robert Jardine
20 h. p.	Thomas	M. Roberts
20 h. p.	Franklin	W. F. Wheelwright
20 h. p.	Matheson	Tom Cooper
20 h. p.	Pope-Toledo	H. P. Lytle

The cars will be started as near 5 o'clock as practicable. They will be sent away at intervals of two minutes in the sequential order of their numbers.

Cricket Match for Today.

This afternoon at Parkside the Wanderers cricket club will play a picked eleven of Chicago, beginning at 1:20 o'clock. The combined team will be: J. H. Rodger (captain), R. Richards, J. Cannon, F. Philpot, G. Campbell, H. Rose, D. Mason, R. Forsyth, E. Parker, W. Dawe, and H. Rowe.

"Kid" Sullivan Beats Lewis.

Baltimore, Md., Sept. 22.—[Special.]—Kid Sullivan of Washington was given the decision over Harry Lewis of Philadelphia tonight after fifteen rounds of hard fighting, before the Eureka Athletic club. For the first eight rounds it was even.

TELL OF SHERRICK STOCK.

MORE LIGHT ON DEPOSED AUDITOR'S INVESTMENTS.

Witnesses Examined at Grand Jury Hearing Indicate That Value of Some Holdings Has Increased, While Other Issues Have Declined —State Treasurer Hill Shows How Accounts Were Balanced—Notes of Wickard Will Come Up for Review.

Indianapolis, Ind., Sept. 22.—[Special.]—The grand jury continued the investigation of the alleged defalcation of Former State Auditor Sherrick today and several witnesses were examined at considerable length. Among the witnesses summoned are a number of persons who are at the head of concerns in which Sherrick invested money, and it is evidently the purpose of the grand jury to learn the value of the stocks which form a part of the securities that the auditor turned over to Gov. Hanly.

While the value of the stocks is not certainly known, it is admitted in state official circles that they are worth more in the aggregate than at first supposed. Some of the stocks have advanced in price till they are worth more than par, but a few have declined in value.

Attorney General Explains Law.

The first witness of the day was Attorney General Miller, who was before the grand jury for more than an hour. He carried into the room a large bundle of papers and gave to the jury a detailed statement of the affairs of the auditor's office under Sherrick, the information having come to him while he was assisting the governor to force a settlement with Sherrick. He also explained to the jury the law governing the office and especially the statute prohibiting state officers from using the funds in their hands for their own personal profit.

Nat U. Hill, state treasurer, was the next witness. Like the attorney general, he took memoranda from his books before the jury and showed in what way and to what extent Sherrick was in default to the state.

Wickard Notes Factor.

While the investigation is confined to Sherrick, it necessarily reaches to W. S. Wickard, whom the governor charged with having forged the name of J. H. Murry & Co. to notes aggregating $50,000, these notes being in Sherrick's possession and among the securities turned over by him. Wickard is preparing to show his financial standing to the jury, and there is no prospect of his indictment if he proves what he claims in connection with the Murry notes.

John E. Reed, settlement clerk in the office of the auditor of state, was appointed by Judge Allen receiver for the securities held by David E. Sherrick as auditor of state in accordance with the petition filed yesterday.

BANKER F. H. PEABODY DEAD.

Boston Man Prominent in Financial Affairs of Country for Half a Century.

Beverly, Mass., Sept. 22.—Francis H. Peabody, member of the Boston banking firm of Kidder, Peabody & Co., died suddenly of heart disease at his home at Beverly Cove today. His age was 74 years. For nearly half a century Mr. Peabody had been prominent in the financial circles of the country. In 1865 he organized the firm of Kidder, Peabody & Co., one of the prominent financial institutions of the world.

Mr. Peabody was one of the pioneers of the school of honest finance. Following the close of the civil war, when there was talk of repudiating national obligations on technicalities, Mr. Peabody urged upon President Johnson that every honest debt should be paid in full and that the government having passed through a critical period of its existence could not afford to raise the question of repudiation.

After the Peabody banking house was opened in Boston it extended financial aid to the state of Massachusetts and to the new railways then being built in the west. He secured for the commonwealth loans of millions of dollars on favorable terms and with no other profit to his bank than reasonable brokerage fees.

One of the greatest comforts in the life of the banker was that he followed the policies of his ancestor, George Peabody, who established the Peabody banking house in London in 1839. George Peabody gave $9,000,000 to colleges, charities, and other worthy enterprises during his life.

OBITUARY.

MRS. MARY BRUNT BUSH, widow of William H. Bush, piano manufacturer, died yesterday at her residence in the Walton apartment building. Mrs. Bush was born in Ireland in 1827. She and her husband came to Chicago fifty years ago. The surviving children are B. F. Bush, president of the Bush & Lane Piano company; and William Lincoln Bush, president of the Bush & Gerts Piano company. Mrs. Bush was active in church affairs and was identified with the Grace Methodist Episcopal church. The funeral will be held in the Grace Methodist Episcopal church Sunday afternoon.

FATHER FRANCIS S. HENNEBERRY was buried yesterday after services in Corpus Christi church, of which he was pastor. Archbishop Quigley said solemn pontifical requiem mass and Bishop Muldoon gave a sketch of Father Henneberry's career. More than 300 priests and members of various Roman Catholic orders and communities were present. Mayor and Mrs. Dunne attended the services in the church and also at Calvary cemetery, where the priest was buried.

COL. I. N. WALKER, assistant adjutant general of the Indiana G. A. R., is dead at Indianapolis of uremic poisoning. Col. Walker had been ill ever since his return from the G. A. R. reunion at Denver.

FORMER GOV. CHARLES T. O'FERRALL of Virginia is dead in Richmond, Va., from nervous prostration. He had been in failing health for about a year.

DR. FRANCISCO GARCIA CALDERON, former president of Peru, is dead at Lima, Peru. He was born in 1834.

MME. GALLI MARIE, the celebrated opera singer, is dead of heart disease at Nice.

FAILS TO BAR LIQUOR MEN.

Grand Lodge of Oddfellows Tables a Resolution to Exclude Saloonists from Order.

Philadelphia, Pa., Sept. 22.—The proposed amendment to exclude from the Oddfellows order all persons who are engaged in the liquor business was tabled at today's session of the grand lodge.

KISSES BABE; BREAKS ITS NECK.

Father at Gravel Switch, Ky., Tilts Back Daughter's Head with Fatal Result.

Gravel Switch, Ky., Sept. 22.—When Jason Chumbley, a resident of this county, tilted his 6 year old daughter's head back to kiss her he broke her neck and she sank dead.

CATTLE BUYER SHOT BY WOMAN.

Henry Limes of Jamestown, O., Done to Death While Visiting Sarah Richardson, a Widow.

Springfield, O., Sept. 22.—Henry Limes, a cattle buyer of Jamestown, was shot and killed tonight by Sarah Richardson, a widow whom he was visiting.

Banker Hunt Taken to Joliet.

W. H. Hunt, former president of the defunct Pan American bank, was taken to Joliet yesterday, to begin his term of imprisonment in the penitentiary. The former banker was taken to the prison by John Whitman, warden of the jail. Hunt bade good-by to his lawyers and several friends at the jail during the morning.

THE OVERLAND LIMITED.

To California in Less Than Three Days.

The Overland Limited leaves Union Passenger station, Chicago, 6:05 p. m., every day. Route—Chicago, Milwaukee and St. Paul railway, Union Pacific, and Southern Pacific. Less than three days Chicago to San Francisco via Omaha. Descriptive folder free. Tickets, 95 Adams street, Chicago.

PRINTERS LOSE A STRONG ALLY.

Sympathetic Strike of Pressfeeders' Union Forbidden by Its Contract.

SLUGGERS TO BE WATCHED

Chief Collins Will Endeavor to Check the Work of "Wrecking Crews."

The discovery that the pressfeeders, the main constituent body of the Allied Printing Trades council, are bound by contract to their employers not to engage in a sympathetic strike raised an obstacle yesterday to the plans of Typographical union No. 16 to call for the assistance of their fellow craftsmen in the fight against the Chicago Typothetæ for the eight hour day.

Secretary E. F. Hamm of the Typothetæ exhibited a written contract with the pressmen's union which contains this clause:

"The employment of nonunion men in any other department of a printing shop shall not be considered grounds for a grievance."

"The contract was drawn a year ago and is still in force," said Mr. Hamm. "At the time both employers and men understood that it covered the sympathetic strike question."

Says Contract Can Be Broken.

At the headquarters of the Allied Printing Trades council an officer of the council said that, despite the stipulation, the union always reserved the right to go out on sympathetic strike for the "principles of organised labor."

"The fact that typothetæ shops are giving employment to nonunion compositors would not be considered just cause for sympathetic action," he added, "yet a menacing attitude of employers or any move striking at the fundamental principles of labor would constitute such grounds."

The members of the typothetæ gathered in the morning and decided that they had nothing to fear from any union in the printing trades council except the pressmen.

"Fewer than 100 union men in the other crafts are employed in our shops," said Secretary Hamm. "The electrotypers, the bookbinders, and the rulers have been defeated in strikes and the 'open shop' has been established in these crafts ever since."

Many Nonunion Men at Work.

Fifteen more nonunion compositors were put at work, and Secretary Hamm claimed a total force of 500 in the seventeen strike-bound establishments. He denied the report that Kendig & Hitchings, one of the smaller shops, had broken away from the association and agreed to the eight hour day.

Organizer John C. Harding of typographical union No. 16 said last night that four printing firms had deserted the Chicago Typothetæ and agreed to establish the eight hour day. He refused to tell the names of the concerns and his assertion was denied by officers of the typothetæ.

The union's committee reported that 212 firms, employing in the neighborhood of 2,000 men, have signed the eight hour agreement.

Mecca of Strike Breakers.

Secretary Job of the Employers' association said the thousands of nonunion men attracted to Chicago by the many strikes have made the city the clearing house of the country for strikebreakers. Calls for nonunion workers came during the day from a half dozen cities where strikes are in progress, and in every case the Employers' association had little difficulty in filling the orders.

To Check Wrecking Crews.

Steps to prevent "slugging" by union "wrecking crews" were taken by Chief of Police Collins, who called into conference Sheriff Barrett, Secretary E. N. Nockels of the Chicago Federation of Labor, and several other labor leaders and told them he intended to watch union meetings closely and bring offenders before the Criminal court.

One union striker, August Johnson, who was convicted of "slugging," was sentenced to the house of correction for six months by Judge Barnes.

"It is about time that respectable and law abiding poor are permitted to earn their livelihood without being slugged and killed," said the court.

Johnson participated in the recent tailors' strike, and was charged with assaulting Mrs. Rose Remik, an aged Italian woman.

"Ball" Swindle Is Reported.

Announcement of a "teamsters' ball" attracted 200 union drivers and their sweethearts last night to North Side Turner hall, but when they arrived they found the hall dark and no signs of a dance in progress. The teamsters had purchased tickets at 50 cents apiece for the "benefit of the striking teamsters." Complaint was made to the Chicago avenue police, who will make an investigation. Officials of the teamsters' union denied knowledge of the sale of the tickets.

COURT FINES A LABOR UNION.

Organizers of Pennsylvania Trades Council Held for Violating an Injunction.

Wilkesbarre, Pa., Sept. 22.—For violating an injunction Judge Ferris today sentenced the Wyoming Valley District Trades council to pay a fine of $500, and John J. Casey, the business agent for the council, $250. Daniel Post and Peter Kosar, organizers for the council, stand committed until the fines are paid. Defendants appealed.

LABOR NOTES BY WIRE.

WASHINGTON—The executive council of the American Federation of Labor has given consideration to a protest from the American Society of Plate Engravers against the employment of aliens in the United States geological survey and decided the matter should be taken before President Roosevelt.

PANA, ILL.—The miners at the new Bent coal mine have gone on strike on account of the scales, which the miners claim are out of order and untrue. An inspector was appointed to examine the scales.

PHILADELPHIA—The International Union of Bridgemen and Structural Ironworkers of America in convention has given indorsement to the air be against the American Bridge company.

LOUISVILLE—The International Brotherhood of Electrical Workers has adopted an amendment to the constitution, providing for district councils. The amendment yet must be ratified.

EX-CONVICT HOLDS HOUSE.

Owner, Whose Confession Convicted "Tom" Burley, His Pal, Fears to Appear, and Lives in Barns.

La Crosse, Wis., Sept. 22.—[Special.]—"Tom" Curley, just out of the penitentiary, is in possession of the home of James Armstrong at La Crescent, where confession to arson caused Curley's conviction. Armstrong and wife are seeking shelter in hay barns and subsisting upon the charity of neighboring farmers. Curley and Armstrong were arrested, but the latter confessed and saved himself.

A few evenings ago Armstrong and wife saw Curley working at the lock on their door trying to gain entrance.

Fearing bodily harm they fled in the night. Since that time Armstrong has not dared to approach the house or show himself in the village.

Sues R. R. Cantwell for Beating.

A struggle among several men in the constable's room of the justice courts at 125 Clark street Thursday afternoon was the cause of a suit for $5,000 damages begun in the Superior court yesterday against Robert R. Cantwell, lawyer. Joseph R. Isaacson, the plaintiff, asserts that he was assaulted by Cantwell without provocation.

Woman and Babe Are Burned.

Nardin, Okla., Sept. 22.—Mrs. Louisa Chambers, wife of the cashier of the Nardin bank, and her 4 months old child were fatally burned in a gasoline explosion here today.

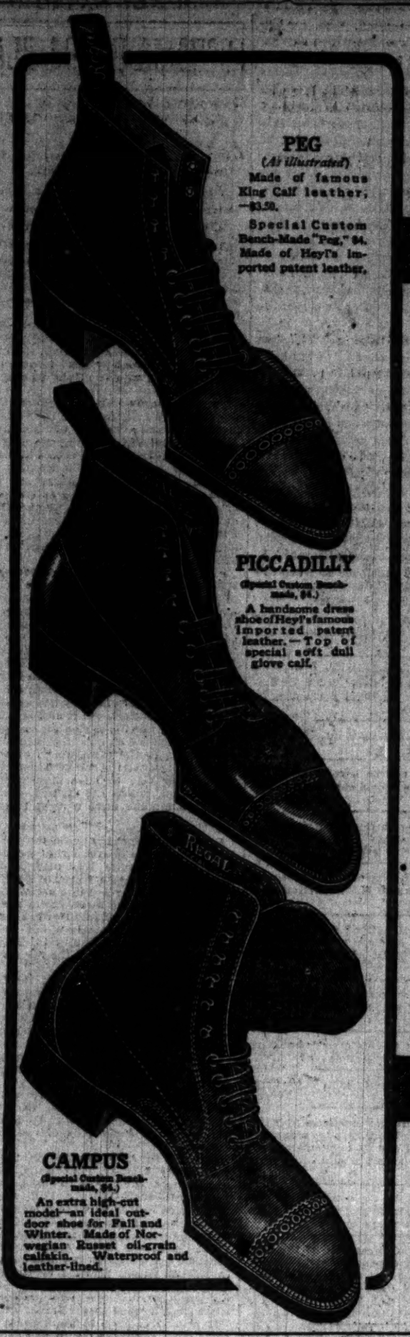

PEG
(As illustrated)
Made of famous King Calf leather, —$3.50.
Special Custom Bench-Made "Peg," $4. Made of Heyl's imported patent leather.

PICCADILLY
(Special Custom Bench-made, $4.)
A handsome dress shoe of Heyl's famous imported patent leather.—Top of special soft dull glove calf.

CAMPUS
(Special Custom Bench-made, $4.)
An extra high-cut model—an ideal outdoor shoe for Fall and Winter. Made of Norwegian Russet oil-grain calfskin. Waterproof and leather-lined.

Your New Fall Shoes

35 New Regal Models Just Received from the Regal Factories, and Ready to Try On This Week in All the Regal Stores

These new styles include a wider range of shapes than it has ever before been possible to make up and still preserve faultless every line and detail of the correct originals.

All you have to do is to find the model that suits your *ideas* and then have the salesman bring you the size that suits your *foot*.

Both easy enough in a Regal store but almost out of the question anywhere else. For among the thirty-five new shapes you will find the exact combination of leather and outline that a fashionable custom bootmaker would build up for you. And your size is simply a selection from 33 *quarter-size* lengths and 8 widths.

Three good reasons why your new Fall shoes should be Regals:
Quarter sizes make you sure of perfect fit—and you can't be sure of it with the half-size limit in the general shoe store.
The Regal is worn by the best-dressed people in the country—and everybody knows it. You are sure of all the made-to-order *style* that can be modeled into shoe-leather by good old-fashioned hand workmanship.
You are sure of all the long wear that can be built into shoes. Not one square inch of doubtful leather in a thousand pairs of Regals! One kind of sole-stock—genuine, solid live-oak bark tannage. Eleven kinds of upper leather to choose from—every one the highest grade produced. Silk stitching all through, and all the hidden *inside* parts as honest as the rest.
Six-dollar shoes (and better) at the wholesale price, sold direct from us to you,—"from tannery to consumer."

$3.50 (Special Custom Bench-Made, $4.) Some of the new Regals have been made up to meet a demand from many of our old mail-order customers for a shoe built in a little more expensive way than the regular Regal line—an evidence of the same desire for fine-finished apparel that prompts the demand for full silk-lined overcoats. The advantages of the shoes over the $3.50 Regal are in their extra custom features. All of the leathers and other materials in them are the *best of the best*; they have a little more handwork; a little more silk stitching; round-cornered tops; calfskin lining inside the boots; wide, gold-lettered leather top facing; plain black strap; special custom-finish on the sole, etc. They are bench-made shoes that represent the finest handicraft of the most skilled New England shoemakers—and few genuine custom-made $12 shoes equal their handsome appearance. Their extra features are more than worth the small additional price.

Send for Style-Book *Mail Orders Promptly Filled*

Sold direct from tannery to consumer. The largest retail shoe business in the world, 97 stores in principal cities from London to San Francisco.

REGAL
THE SHOE THAT PROVES
MEN'S STORE: 103 Dearborn St., S. E. Cor. Washington St. CHICAGO
WOMEN'S STORE: 103 Dearborn St., 74 Washington St.

Purity above everything—
distinguishes Schlitz beer from the common.
There's a difference, of course, in the barley, the hops the yeast.
We use the costliest materials.
We age the beer for months to prevent biliousness.
But the healthfulness of Schlitz is mainly due to its purity.
Call for the Brewery Bottling. See that the cork or crown is branded
Schlitz
The Beer That Made Milwaukee Famous.
Phone Monroe 378
Jos. Schlitz Brewing Co.
Ohio and Union Sts., Chicago

A DAY OF RECREATION
That's what a ride to St. Louis means on the splendid day trains of the
Chicago & Eastern Illinois Railroad
CHICAGO
BLOCK SIGNALS
FRISCO SYSTEM
SPEED SAFETY
Library, buffet, observation, parlor cars, chair cars, luxurious coaches—electric fans for cooling and ventilation—and all to be had without extra cost.
Night Trains of Similar Luxury.
Reserve berths by telephone—Central 4445.
THREE TICKET OFFICES:
91 Adams St. La Salle St. Station. Auditorium Annex.
ST. LOUIS

MEN!
I HAVE NO FREE PROPOSITION, CHEAP OR TRIAL TREATMENTS, no pay-until-cured catches, or similar devices to sell medicines, belts, etc. An honest doctor of recognized ability does not resort to such methods. My education, my experience, my reputation condemn all such quackery. I will make you no false promise as to curing your case in a short time, knowing it will take longer, as I promise nothing but what I can do, and always do what I promise. I cure the cases that others cannot cure.
I guarantee a COMPLETE, SAFE and LASTING CURE in the QUICKEST POSSIBLE TIME, without leaving injurious after effects in the system, and at the lowest cost possible for HONEST, SKILLFUL and SUCCESSFUL TREATMENT. I cure
DOCTOR SWEANY
Longest Established, Most Successful and Reliable Specialist in Diseases of Men, as Medical Diplomas, Licenses and Newspaper Records Show.
Enlarged Veins, Nervous Debility, Blood Poison and Kidney Diseases
and all diseases and weaknesses due to inheritance, injurious habits, exhaustion or the result of specific diseases.
Consultation and Examination Free. Write for Symptom Blank if you cannot call.
Office Hours: 8 a. m. to 6 p. m. Sundays, 10 to 2 only.
DR. SWEANY & CO., 323 STATE ST., Cor. CONGRESS, CHICAGO, ILL.

THE TRIBUNE'S BUSINESS CHANCES ARE A DIRECTORY OF INVESTMENTS.

Advertise in The Tribune

The Tribune.

FOUNDED JUNE 10, 1847.

ENTERED AT CHICAGO (ILL.) POSTOFFICE AS SECOND CLASS MAIL MATTER.

TERMS OF SUBSCRIPTION.

BY MAIL IN ADVANCE.

Postage paid in the United States (outside of Chicago city limits) and in Canada and Mexico.

Daily, without Sunday, one year	$4.00
Daily, without Sunday, six months	2.00
Daily, without Sunday, three months	1.25
Daily, without Sunday, two months	1.00
Daily, without Sunday, one month	.50
Daily, with Sunday, one year	6.50
Daily, with Sunday, six months	3.25
Daily, with Sunday, three months	2.00
Daily, with Sunday, one month	.75
Sunday issue, one year	2.50
Sunday issue, one month	.25

Give postoffice address in full, including county and state.

Remit by express, money order, draft, or in registered letter, at our risk, to Tribune company, publishers.

BY CARRIER IN THE CITY.

Daily, single copy	2 cents
Sunday, single copy	5 cents
Daily, per week	12 cents
Daily and Sunday, per week	17 cents
Daily, per month	50 cents
Daily and Sunday, per month	75 cents
Chicago Daily Tribune	Six days a week
Chicago Sunday Tribune	Every Sunday

CHICAGO—TRIBUNE BUILDING.
NEW YORK—164 WORLD BUILDING.
WASHINGTON—46 WYATT BUILDING.

Persons wishing to take "The Tribune" by carrier may order it by postal card or telephone—Central 100. When delivery is irregular make complaint.

DOMESTIC POSTAGE—Twelve or 14 pages, 1 cent; 16 to 28 pages, 2 cents; 28 to 40 pages, 3 cents; 44 to 56 pages, 4 cents; 60 pages and over, 5 cents.

FOREIGN POSTAGE—Twelve or 14 pages, 2 cents; 16 pages, 3 cents; 24 pages, 4 cents; 32 pages, 5 cents; 40 pages, 6 cents; 44 to 48 pages, 7 cents; 50 to 56 pages, 8 cents; 60 to 68 pages, 9 cents; over 68 pages, 10 cents.

Note—The laws of the postoffice department are strict, and newspapers insufficiently prepaid cannot be forwarded.

SOCIETY MEETINGS.

LINCOLN PARK LODGE NO. 611, A. F. AND A. M., 812 and 817 N. Clark st.—Emergent communication Saturday, Sept. 23, at 1 o'clock p. m. for the purpose of attending the funeral of our late brother, Fred W. Sumbmacher. Services at the house, 1582 N. Robey st., at 2 p. m.

CLAUDE L. GRIGGS, Secretary. G. MOURER, Master.

APOLLO LODGE NO. 642, A. F. & A. M.—Regular communication Saturday, Sept. 23, at 12:30 p. m., at 3120 Forest av., to attend funeral of our late brother, James Low.

ANDREW ADAMS, W. M.
STANDISH ACRES, Secy.

LARGEST 2 CENT MORNING CIRCULATION IN THE WORLD.

SATURDAY, SEPTEMBER 23, 1905.

THE USES OF SLANG.

The use of poker terms by President Hadley at the dinner recently given to the Russian peace plenipotentiaries has been sharply criticised by some as in violation of good taste as well as of the dignity of the occasion. Their contention is well taken, and yet there is something to be said in defense of what is ordinarily called "slang" when the slang terms add to accuracy and vividness of description and characterization.

Language lives, like any other growing organism, by feeding. It appropriates terms peculiar to a trade, a sport, a locality, a class, or a clique, and makes them a part of itself. These terms sometimes are used in their own special, technical sense when mention of the thing necessitates the appropriate phraseology. The vague use of general terms betrays ignorance. The right word insures definiteness and avoids tedious circumlocution. But often these expressions pass into the higher sphere of language. They are used metaphorically. They become poetic. They are part of the soul of speech. The English language has never refused this source of supply. It has taken scientific terms and the like in their natural state, and it has swallowed others with the sauce of imagination. From games and sports it has always drawn freely. To discard, to check, to make a hit, to miss fire are examples. This process continues. "To stand pat" is more expressive than "to declare one's satisfaction with present conditions," and though the phrase is new to a portion of the public, it bids fair to remain. The only questions to be asked are, Is the phrase understood by its hearers? Is it vivid? Is it timely? Is it decent? If the answer in each case is affirmative the law of language admits the phrase.

One who would mold the opinions of others must place himself in friendly relations with them. He cannot afford to display an ostentatious ignorance of their thoughts or of their medium of communication. Still less can he afford to be actually ignorant. There are special vocabularies which are the vehicle of the daily thought of a greater or smaller number of people. One cannot converse intelligently or effectively with them about their own affairs without knowing their language. One secret of Rudyard Kipling's hold is his use of terms familiar to the soldier, or the engineer, or whomsoever he is describing, so that the specialist reading feels that Kipling not only knows what he is writing about but knows him. Similarly there are words, phrases, or names which may soon be forgotten, but which for the present are on the lips of the people. Whether they will be a permanent enrichment of the language or not, they are now shibboleths by which the hearers recognize the speaker as one of themselves. The true orator, the true teacher, will not disdain the use, on occasion, of these terms, but he will be careful about the character of the occasion when he uses them, which President Hadley was not.

THE REBATE CASES.

The easy victory won by the government in the cases against individual officials of the Schwarzschild & Sulzberger company for accepting rebates from railways cannot be taken as a criterion of the success it will have in future proceedings for similar offenses. The accused asserted that the rebates in question were received before the Elkins law became effective and therefore that their acceptance was not a violation of that law. They pleaded guilty, they said, because it was feared the worry and shame incident to a protracted trial would imperil the life of one of their number, who is an infirm old man. But, while the circumstances of this case were peculiar, the result indicates, nevertheless, that the Elkins law, when its enforcement is intrusted to men who are disposed to do their duty, may be made a potent engine for crushing the rebate evil.

Railway representatives for months have been declaring that that evil, once so pervasive, is now extinct. The railroads, they say, for their own interest, had almost killed it before the Elkins law was passed, and that law gave it its death blow. The admissions of the accused officials of the Schwarzschild & Sulzberger company show that this company was receiving rebates sixteen days before the Elkins law was approved by the president. It does not seem probable that the railroads entirely quit giving them as soon as the law became effective. The usual custom of American railways has been to comply with the laws only when forced to do so. The amount given outright in rebates unquestionably is extremely small now compared with what it used to be, but at frequent intervals the interstate commerce commission discovers some new form or roundabout way in which they are being granted. Whether they shall be completely and permanently extirpated both in the old form and in all the new forms they may take depends chiefly upon the vigilance and ability which may be shown by the federal department of justice in fighting them.

Railway officials are concerned as to the effect the facts brought out in the Schwarzschild & Sulzberger cases will have upon public sentiment regarding the question of rate regulation. They will scarcely influence sentiment favorably to the position of the roads. The railways' spokesmen are eloquently pointing out that the roads' interests are identical with those of the public, but the admissions of the defendants in these cases show that less than eighteen months ago the railways were pursuing a policy which they themselves now admit was highly prejudicial to the interest of the public. If they are not at present giving rebates as extensively as formerly it is mainly owing to the enactment of a just law to stop the practice. If the many abuses which still prevail in railway rate departments are to be abated there will have to be new laws enacted to stop them also.

THE PHILADELPHIA REVOLT.

The revolt in Philadelphia against the republican machine is a hopeful sign, for it is a revolt largely inside of the party. Its leader is the present republican mayor, who has become converted to reform and has entered into the work with the zeal and enthusiasm always characteristic of new converts. His following is mainly republican. It is not certain whether they will succeed, for a machine with an elastic voting surplus and no political conscience or moral sentiment is a hard proposition to beat, but the revolt is a big one and it is daily growing bigger, and the ironclad devotion to party, whether it be good or bad, which has always characterized Philadelphia republicans, seems to be weakening. Apparently there is an awakening of the civic conscience in the city of brotherly love.

It is time there was. Hitherto Tammany has been considered the most conspicuous source of all manner of political dishonesty and corruption. The government of New York has been pointed out as an illustration of democratic misgovernment at its worst. But, at its worst, the Tammany machine has not been as unscrupulous, dishonest, and dangerous as the republican machine in Philadelphia. If the voters of New York have given a majority, time after time, for bad government it is because the disreputable element is in the majority in that city. There has not been much ballot box stuffing in New York. The vote may be disreputable, but it is mainly honest. Exactly the reverse is true in Philadelphia. Voters may be reputable, but the vote is dishonest. With its fifty or sixty thousand fictitious votes on the voting lists and having absolute control of the lists, and the means, if necessary, to increase its fraudulent vote, it has been in the power of the machine to defeat even an honest majority with ease. With its control of legislation and its control of politicians, with the blind devotion to party which has been displayed so often, and with its opportunities for rewarding those who assisted it, the machine has been more powerful, more unscrupulous, more dishonest than Tammany or any other municipal machine in the country.

It perhaps is just as unfair to charge the rascalities of the Philadelphia machine to the republican party as it is to charge those of Tammany to the democratic party. There is no politics in graft. Bad men attach themselves to all parties and in the largest numbers where the opportunities for graft and loot are the most numerous. It would be a blessing to New York if Tammany could be wiped out, but how can it be done when the machine controls the vote and the vote is regular and mainly honest? It will be a blessing to Philadelphia if the "organization" is wiped out, and it can be done there if the reformers stick to their work, for the vote by which the machine has kept itself in power is a bogus vote. The lists once purified it will be an end of that machine.

PROFESSION OF GETTING HURT.

Mr. Theodore Waters has been contributing to Pearson's Magazine a series of articles on "The Profession of Getting Hurt." The facts he presents are remarkable. He shows that in the United States there are thousands of people who are getting an easy and fairly comfortable living by suing municipalities, corporations, and individual business men for damages for personal injuries which have not been sustained. A Marceline (Mo.) man has confessed that he thrust his leg under a railway train and let it be taken off. In most cases, however, the injuries complained of are either grossly exaggerated or wholly fictitious.

The profession of getting hurt is practiced nowhere so extensively and successfully as in Chicago. On Jan. 1, 1905, there were 2,610 personal injury suits for sums aggregating $34,475,000 pending against the city of Chicago. A year before there were 2,876. The reduction in their number was due to City Attorney Smulski. Mr. Waters attributes the extraordinary number of personal injury suits against this municipality largely to the provision of the constitution of Illinois, which limits the bonded indebtedness it may incur to 5 per cent of the assessed valuation of the property within its boundaries. The city, because of this provision, can borrow only about as much money as Jersey City, which has one-tenth of its population, and only about one-twentieth as much as New York. In consequence it never has enough funds to keep bridges, streets, pavements, sidewalks, etc., in proper repair. The board sidewalks, which in many parts of the city have been let fall into a wretched condition, are a prolific source of litigation. If a citizen trips on one of them and tears his trousers he expects damages, and they furnish a rich field of opportunity for all practitioners of the art of getting hurt.

While Chicago, among cities, is the chief victim of personal injury fakers, every city in the country has its treasury raided by them with more or less frequency and success. Their chief victims among private corporations are railway and street car companies. A trifling collision, a fall from a car seat, is sufficient completely to paralyze an experienced member of the profession—until damages have been secured. Should anybody in a wreck imagine he has not been hurt there are innumerable "ambulance chasers" and shyster lawyers, some of whom usually are on hand, who, for the lion's share of the judgment which may be secured, will furnish proof that he was almost killed. There are hundreds of members of the great profession of the law who make a practically exclusive business of personal damage suits, and scores of rascally members of the great profession of medicine who, for a fee, will swear to any lie that the rascally lawyer may invent. The average jury comes to the trial of a personal injury damage case with a bias in favor of the plaintiff, who usually is a poor man or woman, as against the defendant, who usually is a rich business man, corporation, or municipality. In consequence miscarriages of justice are probably more frequent in this than in any other species of litigation.

The "profession of getting hurt" has risen rapidly from the rank of a nuisance to that of a real menace to public prosperity and morals, and stringent measures ought to be adopted to abate it. Chicago took one long step in that direction when it sent Inga Hansen, a member of that profession, to the penitentiary for perjury. It ought to take another step in the same direction by securing the punishment of some of the lawyers who, while fostering and profiting by damage suit litigation, are habitually committing the common law offense of champerty and the statutory crime of maintenance. It is the duty of courts and bars to weed the scoundrels out of the legal profession.

MAYOR DUNNE has bumped over another thank-ye-ma'am on the road to immediate municipal ownership.

THE universal peace movement is making progress. Witness the general order for disarmament along the sea wall pertaining to the North Shore drive.

GOV. MICKEY of Nebraska is out-Heroding even Herod Antipas.

THE farmer may not be a captain of industry, but he is the whole commissary department.

PARTIALLY to offset the loss occasioned by the removal of young Mr. Hyde, New York City has imported a live gorilla.

MISS AUTUMN will arrive officially today on the 12:30 p. m. train. Hats—particularly straw hats—off!

WHAT is the use of putting an iron fence on the west side of Jackson park? Doesn't the Illinois Central right of way protect it well enough?

THE weather this week, for the most part, has been absolutely perfect, except for airships.

HOW ON earth has the old county building managed to stand so long—on earth?

THERE is even some doubt as to Yates City, Ill., being a Yates town.

WHAT makes it still more unpleasant is the reflection that if those insurance companies had not contributed a cent to the campaign fund last year the result would have been precisely the same.

MR. BRYAN must be in comfortable circumstances if he can afford to neglect his farm for two whole years.

WARNING President Roosevelt of the danger to which he may expose himself by going to New Orleans next month probably will have as much effect as those earnest warnings had that were put forth against his going down in that submarine vessel.

THERE are certain square jawed and straight backed policy holders, nevertheless, who are glad to learn from Mr. McCall that they contributed something to the defeat of free silver.

WHEN the president insists upon the immediate construction of the Panama canal he uses the term in its old fashioned and pre-Chicago election sense.

GOV. VARDAMAN has let his Equitable policy elapse. Admitting the truth of all the allegations against the Equitable management, this is where Gov. Vardaman kicks himself.

TO THE consumer it looks as if Standard oil were making a brave and determined effort to catch up with coal.

ONE town in Japan has been heard from where the people are glad that a treaty of peace has been arranged. That town must have furnished a large percentage of the soldiers.

THE run on Mr. Schiff's bank has changed to a walk—back.

IT will occasion no surprise to learn that there are a few other things in sausages.

MR. GILHOOLEY will learn with astonishment that when one of the packers pleaded guilty the other packers didn't try to slug him.

ON second thought, a baseball pennant has some value, of course, as a badge of distinction.

WORSE men than Tommy Morgan have been elected judges, but there isn't the slightest hope in that fact for Tommy.

MR. HEINTZE comes right out and says Tom Lawson does not tell the truth. But this is what all the other subjects of Mr. Lawson's biographical sketches say. The remark is not in the slightest degree original.

IN A MINOR KEY.

Demurred.

Araminta (exhibiting the family cherub)—"Is there anything sweeter than a baby?"

Young Spoonall—"Why, I sometimes think a baby's 18 year old sister is just a little—"

Puzzle: What Was His Peculiarity?

"Who is that striking looking young man that just came in?"

"His face is not familiar, but he's either a distinguished musician or a star football player."

Getting Too Personal.

"Let's go out in your back yard," said Tommy Tucker, "and play in the woodshed."

"We haven't got any woodshed," said the other boy. "Have you got one in your back yard?"

"Yep."

"Keep wood in it?"

"Nope."

"What's it used for?"

"None of your business!"

With an Eye to the Future.

The eminent explorer stood at last at the north pole.

Instead of indulging in sentimental rhapsodies he took a notebook and pencil from his pocket and began jotting down certain memoranda.

"Noting the temperature, direction of the wind, and aspect of the landscape?" asked one of his shivering subordinates.

"No," he said, coldly; "I am arranging dates for my lectures."

Couldn't Deny It.

The venerable college president had been invited to address the Bachelor Girls' club, numbering a hundred or more.

"I see now," he said, looking around at the fair young faces and sparkling eyes before him, "that Mr. Rockefeller is right when he says the country is still full of opportunities for our young men."

No Stole.

The waiter laid a bill of fare before him.

"No," said Ardup, ignoring it. "I haven't fortitude enough to look through it. Bring me coffee and doughnuts."

C. W. T.

Imagination.

"Who is the most imaginative poet you know?"

"Skrauler. He refers to his verses as poems."—Cleveland Leader.

LETTER OF MARQUISE DE FONTENOY

Copyright, 1905, By the Marquise de Fontenoy.

KING CHRISTIAN, the most sagacious and certainly the most kind hearted of European rulers, has just given his royal signature and sanction to a law which he helped to initiate providing for the revival of the punishment of flogging men on the occasion of their conviction for the second or third time of robbery with violence, or of crimes of violence perpetrated on feeble persons, such as aged women and children.

Denmark is one of the most law abiding countries in Europe. But it has been found necessary to revive this form of punishment formerly abolished as barbarous and there is no doubt that other European countries will follow suit.

In Germany flogging has been retained quietly as a means of prison discipline, a fact demonstrated in the "Manual for Directors of Prisons," issued by Herr Krohn, until recently warden of one of the principal penitentiaries of the empire.

The maximum number of strokes at any one flogging varies according to the state. Thus in the grand duchies of Mecklenburg-Schwerin and of Oldenburg the maximum is fixed at twenty-five, in Prussia at sixty, and in Saxony at thirty. The author does not explain whether the readers are to infer from this disparity of figures that the hide of a Prussian is 50 per cent thicker than that of a Saxon. The official records quoted by Director Krohn give the average number of floggings per year in German prisons at about 130.

Flogging recently has been introduced in scholastic institutions subject to the control of the German government (which in educational matters stands in the front rank of the civilized powers) with what the minister of public instruction declares to be the "happiest results." It has been retained at Eton, Harrow, and all the other old colleges and schools for the gentle born in England, though abolished in the grammar schools, and although the czar officially has abolished the "knout" in Russia, yet it still is inflicted by the "mirs" or village communes upon those of its members who have failed to fulfill their obligations to the community, or who have offended against its rules. The offenders in fact prefer this to fines, imprisonment, or deportation, which the elected elders of the village commune have a right to inflict.

Europe's aristocracy has sustained a severe loss through the death of that wonderful old countess de Merode who may be described as having been the patriarch of Belgium's nobility, which she ruled in a social sense with a rod of iron, being merciless in her attitude towards the newly rich. Her funeral was attended by representatives not merely of every blue blooded family in Belgium but likewise by members of the reigning houses of Belgium and of Italy.

Her only son, the head of the family, is president of the senate of Belgium, and although he possesses a marquisate dating from the fifteenth century, conferred by the crown of Spain when the Netherlands were still subject to its rule, as well as the titles of prince of Grimberghe and of prince of Rubempré, conferred by the kings of Holland and of Belgium respectively, yet, like his father and grandfather before him, prefers to be known by the oldest title which he owns—namely: that of count de Merode, dating from the early part of the fourteenth century.

The family was founded in the twelfth century by Werner, I. de Rode, one of the patricians of the city of Cologne, and it is his great-grandson, Werner IV., who transformed the family name into Merode, taking it from a township near Aix-la-Chapelle, of which he was seigneur and count.

The eldest son of the count de Merode, in accordance with the permission contained in letters patent granted by the late King Leopold, bears the title of prince of Rubempré, which will be used by his son in turn when he succeeds to his father's honors.

It is well to keep in mind these explanations concerning the status and origin of the De Merode family, which figures in part III. of the Almanach de Gotha, and is not mediatized, since they might become a topic of considerable discussion, possibly of dynastic conflict, in the event of anything happening to the little crown prince of Italy.

In the kingdom of Würtemberg we find that, contrary to the wishes of the population, which is Lutheran almost to a man, the throne will pass at the death of the present monarch to his cousin, Duke Albert of Würtemberg, a devout and and fervent Roman Catholic, whose sons are being brought up in that faith. He is in touch neither with the king nor with the kaiser, and unpopular with his future subjects, and his position in Würtemberg is far from pleasant.

His succession to the throne is due to the fact that the king has no son but only a daughter, married to one of the princes of Wied, and that the present duke of Teck, brother of the princess of Wales, is barred from the crown of Würtemberg by reason of the fact that his grandmother, consort of Prince Alexander of Würtemberg, was a mere noblewoman, a Magyar countess de Rhedey by birth, and as such regarded as the morganatic wife of her husband.

Now, the present duke of Aosta's grandmother was likewise a mere noblewoman—mere noblewoman, a Magyar countess de Merode, occupying precisely the same status and rank as the countess de Rhedey. This countess de Merode married the Italian Prince Pozzo Della Cisterna, and it was her beautiful daughter and the heiress to her vast wealth who married King Humbert's brother, the late duke of Aosta.

The duke reigned for a few years over Spain as King Amadeus I., and while at Madrid experienced the utmost difficulty in obtaining women of the Spanish grandezza to act as ladies in waiting to Queen Maria, just because the latter's mother had been a mere countess de Merode, a noblewoman like themselves, and consequently not of royal birth.

Although the house of Savoy is one of the most ancient and illustrious in Europe in point of ancestry, yet there has always been a disposition at the various courts of Europe—a disposition fostered by the Roman Catholic church, by the Bourbons, and by the Italian element of the Hapsburgs—to regard the king of Italy and his dynasty as indebted for its Italian throne to revolution, and consequently as more or less parvenu. There is no doubt that this impression would be strengthened and the prestige of the Italian court impaired, at any rate among many of the other sovereign houses and old aristocracy of Europe, were a king to succeed to the throne whose grandmother and mother had not been of royal birth.

The Italians themselves realize this, and that is why the life of the little crown prince of Italy is so particularly precious to Italian monarchists, many of whom prior to his birth discussed the policy of elevating the king's eldest daughter, Princess Yolande, to the crown instead of the duke of Aosta, in the event of a vacancy of the throne.

Inasmuch as America's diplomatic relations with the entire German empire are carried on through its embassy at Berlin, some curiosity is occasionally expressed as to the object of Great Britain in maintaining, in addition to its embassy at Berlin, a legation at Dresden and also one at Coburg.

It is scarcely necessary to say that there is no business of the ordinary diplomatic character to call for the existence of these two legations. If they are maintained it is partly owing to the close relationship between the reigning houses of Saxony and Saxe-Coburg with that of England, and likewise because the course of Coburg and of Dresden, owing to their intimate connections with so many of the sovereign families of Europe, always have been hotbeds of every kind of intrigue, of which it is necessary that King Edward should be kept informed.

Some of the other foreign powers maintain legations at the minor German courts with the object of annoying the kaiser and the court of Berlin. Indeed, at the moment when the relations between Russia and Germany were most strained, the czar gave expression of his ill-will towards Emperor William by accrediting ministers to nearly all the small courts of Germany, whose legations were abolished as soon as friendlier intercourse was restored between Berlin and St. Petersburg.

Of course the establishment of these legations at the smaller courts tends to emphasize the fact that it is by a concession on the part of the sovereigns of the minor states of the German confederation rather than by any imperial prerogative that the kaiser directs and controls the foreign relations of the German empire as a whole from Berlin.

A LINE-O'-TYPE OR TWO.

IN THE GRAPE ARBOR.

[Copyright, 1905: By Tribune Company.]

Ho, the old grape arbor! And the sunlight sifting down
Through the leaves that autumn flecks with shadowings of brown!
Here the air is spicy with the drifting tang of wine;
Drunken bees are brawling in the meshes of the vine,
Staggering and swaying as they set themselves for flight,
Buzzing out a challenge as they bluster of their might.

Now the sunshine's kisses set the purple skins afire,
Red as royal rubies that should deck a queen's attire;
Golden red and gleaming when the sunshine pierces through—
Like the wine of summer when the roses catch the dew;
Tawny red and tempting as the lips for which you yearn;
Catching newer colors as all gracefully they turn.

Let us loiter lazily and watch the dreaming sky
Through the leaves that whisper of the summer days gone by;
See the bursting skins that set their dripping nectar loose
Till the bees go rollicking, full sated with the juice;
Dream of clinking glasses and of candles all aglow
And of song and story that from out the grape will flow.

Ho, the old grape arbor! And the golden days of fall
When across the meadows we can hear the winter call!
Here are life and laughter, where the grapes are purple veined;
Here is Bacchus singing with his lips all purple stained;
Here are najads dancing to the riot of a dream—
In the old grape arbor where the clusters glint and gleam.

W. D. N.

SEES ANGLO-AMERICAN ARBITRATION TREATY.

Samuel R. Thayer, at Anti-War Conference at Lucerne, Declares Such Agreement Would Lead to World's Disarmament.

LUCERNE, Switzerland, Sept. 22.—The near completion of an arbitration treaty between America and England and a criticism of The Hague decision in the Venezuelan affair were the features of an address by Samuel R. Thayer before the international peace conference here.

Referring to the arbitration conference at Washington, D. C., two years ago Mr. Thayer said:

"It was felt that the peculiar and often complex business relations between America and England, also that certain affinities of speech, literature, of institutions, common traditions, etc., and beside this, the fact that the most powerful and self-supporting colony of the mother country was coterminus with our own territory extending from the Atlantic to the Pacific, all made it in every way desirable that the nations should arrive at some common understanding for the peaceful disposition of any question which might arise between them in the future.

"It is almost needless to say that the sentiment of the conference was unanimously in favor of immediate action in this direction. Reports from the leading centers of influence throughout the country were so favorable as well as the sentiment in Washington, both in and out of congress, as to produce the conviction that the time is not far distant when a treaty of the nature of the one in question will be formulated on lines that will be acceptable to the senate and the country. It is believed, also, that should a treaty of this character be adopted between Great Britain and the United States it will be followed by treaties of like character with other countries, and so open the way for a speedy realization of the hopes of the founders of The Hague treaty—viz.: general disarmament throughout the world.

"The utterly erroneous and perfectly indefensible decision of The Hague tribunal in the Venezuela matter whereby, in a court of equity, preferential rights are accorded to England and Germany over the United States and other powers has awakened the disapproval, if not the condemnation, of the friends of arbitration everywhere. That a premium should be bestowed upon the powers in question for putting in jeopardy the existence of a weak power over a matter which public opinion finally compelled these same powers to submit to a third party for determination has done much to unsettle the confidence of the public in the usefulness of that tribunal as well as the equity of its judgments.

"That this mischievous deliverance may not remain as a precedent to embarrass in the future it behooves the friends of arbitration everywhere to pronounce against it through an organized public opinion of such force as to bring about a speedy revocation of that unjust judgment."

PERSONAL.

George Meredith is one of the group of authors who remain faithful to the old fashioned quill pen.

King Charles of Portugal has the reputation of being the stoutest monarch alive. He weighs 300 pounds, yet is wonderfully active.

Justin McCarthy says that his three objects in life have been obtained—i. e.: to write books, to be a member of parliament, and to live in London.

Dr. Charles Seitz of Evansville, Ind., will collaborate with Fiala of the Ziegler-Fiala polar expedition in preparing a history of the trip. He is 32 years of age.

Dr. Horace G. Byers, professor of chemistry at the University of Washington, claims to have discovered a process of manufacturing rubies at a cost of 10 cents each.

Sir Jenkin Coles, who has just been re-elected speaker of the South Australian parliament, was first chosen for the chair in 1880, and has occupied it ever since that date.

Senator Foraker of Ohio holds that "while no good American will lie for revenue only, except to the assessor, we all lie a little, no matter how truthful we consider ourselves."

Junius G. Graves of Edwardsville, Kas., is said to be the most notable negro farmer in the United States and probably in the world. He is known as the "potato king," having sold from his farm two years ago 72,150 bushels of tubers.

Judge Dickerson attended a roping contest at Ardmore, I. T., recently for the purpose of satisfying himself as to the cruelty of the sport. He announces no more exhibitions of that kind in his district, and classes the contests on the same plane as bull fights.

RECENT EVENTS VINDICATE CASTRO; TIME PROVES HIM A SECOND DIAZ.

President of Venezuela, Who Has Forced America and European Powers to Respect Him, Is the Greatest Man of the Day in South America, Says Richard Weightman.

BY RICHARD WEIGHTMAN.

Washington, D. C., Sept. 22.—[Special.]—It is pleasant to have one's predictions verified. Some weeks ago I said in one of my letters to THE TRIBUNE that Señor Don Cipriano Castro, president of Venezuela, was among the coming men of the western hemisphere—that he would be to his country what Porfirio Dias has been to Mexico.

He then already had treated a threat from Washington with contemptuous indifference, established amicable relations with Germany and Great Britain, and called France sharply to account on the score of the French cable company's delinquency. Since that, the Venezuelan court of last appeal has revoked the concessions held by the New York asphalt trust, the cable company's charter has been denounced, and Venezuela is taking testimony in New York preparatory to a suit against the asphalt crowd for $11,000,000 damages because of its alleged complicity in the Matos insurrection.

Furthermore, President Roosevelt now has an agent in Venezuela for the avowed purpose of resolving certain doubts as to the propriety of his own attitude toward Castro a few months ago.

Forces Powers to Respect Him.

Surely it begins to appear that Don Cipriano is a much bigger man than we imagined at the outset. He has not yielded an inch to our bluffs. He has made no compromise in the face of Gallic bluster. He stands on his dignity, as he has stood throughout, and both Washington and Paris have concluded that it will pay to treat him with respect.

His case against the French Cable company is clear enough as it has been explained to me. That concern obtained a valuable concession at Caracas, agreeing on its part—among other things—to connect Venezuela with the outside world by means of a submarine cable.

It now appears that the company proposed to establish this connection by way of Hayti and San Domingo, with overland wires as a link in the chain. The result has been constant and at times prolonged obstruction. In a land where popular tumults and sanguinary and violent emeutes are the order of the day and the cutting of wires an invariable coincidence, the relations of Venezuela with the outside world were about as paroxysmal and capricious as the moods of a professional beauty.

Venezuela naturally complained that the company had not fulfilled its contract and, when it transpired that protests bore no fruit, proceeded through the courts to cancel a contract of which it was so obviously the victim.

Justified by Developments.

Venezuela had other grievances against this concern—one or two even more serious—but this is enough for all purposes of illustration. The concession has been revoked at all events, the company turned out of doors, and even the prospect of France's diplomatic representative withdrawing his countenance from Caracas has not disturbed Mr. Castro's equanimity in the least.

As regards the United States, Venezuela has not only revoked the charter of the asphalt trust but now invades New York and hales into their own courts the officials of that once haughty corporation, in pursuance of accusations almost criminal in their nature.

The testimony taken before United States Commissioner Alexander during the last few days may not have startled those who have been aware of the facts all along, but it must assuredly have pained and disconcerted President Roosevelt, who, up to a recent date, has implicitly believed the assertions of his friends, Gen. Francis V. Greene, Avery D. Andrews, and Prof. John Bassett Moore, to say nothing of "high officials" of the state department.

Eyes Opened by Late Revelations.

Of course it is not yet proper to say that these gentlemen have been definitely discredited. The whole story has not been told. But certainly it cannot reassure the president to hear a former president of the asphalt company testifying under oath that he paid out, under the direction of Avery D. Andrews, such a sum as $101,000 for the account of "government relations," and to hear of other large sums turned over on an order signed "revolutionists," and to read about photographs showing the Matos insurrectionists receiving money and food at the asphalt company's office in Venezuela.

He must feel by this time that he had not heard the whole truth when the state department was hurling ultimatums at Caracas. We already know that he had begun to harbor misgivings sometime ago, for otherwise he would not have thought it necessary to send W. J. Calhoun to Venezuela; but I doubt whether he was quite prepared for such revelations as are now emanating daily from Commissioner Alexander's court in the New York postoffice building.

Theodore Roosevelt loves and trusts his friends with a loyalty that does him infinite honor. As things look now, however, he may have to erase a few names from the list before all is done and said.

"Government Relations" Cost Fortune.

This testimony to which I refer does not proceed from Venezuelans but from Americans, former officials and employés of the New York company. Mr. Thomas, for example, was president of the asphalt concern in 1901, when the $100,000 check was issued for the account of "government relations."

Perhaps it is because of that transaction that he withdrew, for he says he acted under the orders of Avery D. Andrews, the vice president, and Arthur W. Sewall, the secretary. It must have been a queer organization in which the reputed head was subject to his subordinates, and I can easily imagine a self-respecting gentleman making his escape as soon as possible.

But Mr. Thomas is not the only one, and there are others yet to come. It already is clear enough that many hundreds of thousands of dollars were disbursed for account of those "government relations."

What we are to hear next, not only from the commissioner's court in New York but from Mr. Calhoun's investigation in Venezuela, even the most cynical pessimist might well hesitate to suggest.

Asphalt Company at Fault.

For my part, I have believed from the beginning of the controversy, and have said as much in these letters, that the asphalt concern was at grave fault in Venezuela. The circumstances attending its bankruptcy two years or so ago, the infamous charges published in newspapers in New York and Philadelphia—charges which to my knowledge never seriously were denied—all these, and other things too numerous to mention here, persuaded me that the fair surface hid much that was scandalous and sinister.

And now it is worth while to take another look at Castro. He has emerged with credit from a complication which would have appalled an ordinary man. Set upon, at one time, by three great powers—England, Italy, and Germany—he stood his ground without dismay. In that emergency, aided by Herbert W. Bowen and Wayne MacVeagh, he won a peaceful but conclusive victory at The Hague.

Dominated Every Emergency.

Threatened since by the United States and France, he has gone on his way serene, determined, and self-contained, and he has called every bluff, disdained every proposition looking to humiliating compromise, and turned a deaf ear but a proud face to every blustering overture.

And all the while, despite internal conflict, aided by hostile interests abroad, he has held his position, dominated emergencies, and won the respectful consideration of the powers.

This once despised and maligned "dago" is today the biggest man in South America, as I see it. Next to Porfirio Diaz of Mexico, he has triumphed over graver obstacles, met and conquered more formidable opposition, exhibited higher patriotism and statesmanship, and developed a finer tact, address, and courage than any ruler in Spanish America within the last half century.

I do not know the man—I wish I did know him, for I should feel honored by the acquaintance. I appraise him on the record, and this is my quotation: "All the world loves a lover." No doubt. But all the world admires a fighter, and Castro is the gamest thing in sight today.

Baggage Examined! Red Hats? Nay!

The whole country will be relieved to hear that the baggage examiners attached to the New York custom house have gained their point in the matter of those red hats. It seems that the treasury department some time ago issued an order requiring these gentlemen to wear red hats, as a means of distinguishing them from the civilian rabble on the wharves.

It did not seem proper that an unimportant citizen of Chicago or Detroit, just returned from Europe, should be put on terms of equality, so far as concerns personal appearance, with the lordly officials appointed by a paternal government to browbeat and to hustle them.

The commanders of the situation should by all means be provided with some distinguishing mark or emblem, thus guaranteeing them against familiarity on the part of the travelers. The baggage examiners seemed to realise the importance of this measure. They also felt that they should be set apart in some signal and unmistakable fashion—segregated from the subject multitude, as it were.

But they balked at the red hat. They claimed, first, that it was the badge of anarchy, forgetting Garibaldi—if, indeed, they ever heard of him—and those illustrious exploiters of the Levant whom narrow minded persons have at times denounced as pirates. They argued further that railway porters wear red caps, the emblem of servility, and insisted, with much reason, that their functions were anything but servile; rather authoritative, in fact, not to say autocratic.

Gray Fedoras So Plebeian.

For my part I have always claimed that the New York baggage examiners ought to have a brilliant uniform, a military hat, and wear a sword and spurs. That is about the only regalia I know of which would properly define their relations with the loathsome multitude. This does not seem to have occurred to the treasury authorities, however, so I dismiss the idea as one of those brilliant inspirations which capricious destiny is so fond of relegating to the demnition bow wows.

As a matter of fact, the secretary has decided that the baggage examiners shall henceforth wear gray fedora hats and let it go at that. Of course this is a lame and impotent conclusion, meaning nothing, and rather re-establishing than alleviating the old confusion.

A gray fedora hat means nothing. Any commonplace and unimportant civiliar may wear a gray fedora hat. It is conceivable at a pinch, that some low minded merchant, professional man, banker, or railroad magnate might have a better and more beautiful hat than the baggage examiner himself, which opens up a prospect I cannot contemplate with any approach to composure.

And O, Such a Muddle.

As it seems to me, the Washington people have muddled the whole business. This baggage smashing at New York, with its attendant circumstances of tyranny, insolence, and outrage, never can go on in any path or real dignity and effectiveness, unless the examiners be labeled or decorated in some fashion that forever will eliminate the possibility of misapprehension as to their majesty and power.

A fedora hat is not a miter, nor yet a diadem, or coronet, or crown. The meanest and most obscure citizen may wear one if he have the price.

Right here I register my misgiving to the effect that some day, under circumstances of especial provocation—such, for instance, as the disemboweling of a trunk and the exposure to public observation of a lady's most intimate and personal attire—some justly infuriated husband or father will knock off a fedora hat and break a few of the most important bones of its wearer.

Of course the heavens will fall after that and catch larks in countless numbers, but the sacrilege will have been committed all the same.

Case of Pronouns.

[From the Philadelphia Inquirer.]

Tommy Mulligan of the seventh grade was absent from the classroom for one entire day. It would appear that he had played truant, for unknown to Tommy his teacher had spied him trudging homeward with pockets bulging suspiciously when she too was homeward bound that afternoon.

But Tommy brought a note of excuse the next morning, which, of course, would prove that he had been detained at home legitimately. The writing was hardly that of a feminine hand, and the note appeared to have been written laboriously and with much blotting; furthermore, the penmanship seemed to be strangely familiar to his teacher. The note read as follows:

"Dear teacher: Please excus Tomy for not comeing to school yestiddy, he cudnot come I tore my pants.—Mrs. Mulligan."

Not Up to Date.

First Deacon—"He'll never become a celebrated preacher."

Second Deacon—"Why not?"

First Deacon—"He takes all his texts from the bible."—Brooklyn Eagle.

Didn't Pan Out.

"See that plainly dressed man over yonder?

CASTRO; SECOND DIAZ.

...and European Powers to ...in South America.

...N.

...most cynical pessimist might ...suggest.

...lt Company at Fault.

...have believed from the begin... ...ontroversy, and have said as ... letters, that the asphalt con... ...rave fault in Venezuela." The ... attending its bankruptcy two ...o, the infamous charges pub... ...papers in New York and Phil... ...ges which to my knowledge ...y were denied—all these, and ...o numerous to mention here, ...that the fair surface hid much ...alous and sinister.

...s worth while to take another ... He has emerged with credit ...cation which would have ap... ...nary man. Set upon, at one ...reat powers—England, Italy, ...he stood his ground without ...st emergency, aided by Her... ...n and Wayne MacVeagh, he ...il but conclusive victory at

...ed Every Emergency.

...ace by the United States and ... gone on his way serene, de... ...self-contained, and he has ...uff, disdained every proposi... ...humiliating compromise, and ...ar but a proud face to every ...ure.

...hile, despite internal conflict, ...interests abroad, he has held ...ominated emergencies, and ...ctful consideration of the

...pised and maligned "dago" ...gest man in South America, ...t to Porfirio Diaz of Mexico, ...d over graver obstacles, met ...more formidable opposition, ...r patriotism and statesman... ...ped a finer tact, address, and ...y ruler in Spanish America ... half century.

...the man—I wish I did know ...uld feel honored by the ac... ...ppraise him on the record, ... quotation: "All the world ... No doubt. But all the world ...rt, and Castro is the gamest ...day.

...mined! Red Hats? Nay!

...untry will be relieved to hear ...e examiners attached to the ...om house have gained their ...atter of those red hats. It ... treasury department some ...d an order requiring these ...wear red hats, as a means ...g them from the civilian ...harves.

...proper that an unimportant ...go or Detroit, just returned ...should be put on terms of ... as concerns personal ap... ...the lordly officials appointed ...overnment to browbeat and to

...ers of the situation should by ...vided with some distinguish... ...mblem, thus guaranteeing ...miliarity on the part of the ...baggage examiners seemed ...mportance of this measure. ...hat they should be set apart ... and unmistakable fashion— ...the subject multitude, as it

...ked at the red hat. They ...hat it was the badge of an ...g Garibaldi—if, indeed, they ...m—and those illustrious ex... ...evant whom narrow minded ... times denounced as pirates. ...rther that railway porters ...the emblem of servility, and ...uch reason, that their func... ...hing but servile; rather au... ...act, not to say autocratic.

...doras So Plebeian.

...have always claimed that ...baggage examiners ought to ...niform, a military hat, and ...d spurs. That is about the ...ow of which would properly ...ons with the loathsome mui... ...not seem to have occurred ... authorities, however, so I ... as one of those brilliant in... ...capricious destiny is so fond ...he demnition bow wows.

... fact, the secretary has de... ...baggage examiners shall ... gray fedora hats and let it ...ourse this is a lame and im... ...n, meaning nothing, and ...hing than alleviating the

... hat means nothing. Any ...d unimportant civilian may ...a hat. It is conceivable at ...low minded merchant, pro... ...anker, or railroad magnate ...tter and more beautiful hat ...y examiner himself, which ...pect I cannot contemplate ...h to composure.

Such a Muddle.

...ne, the Washington people ...whole business. This bag... ...New York, with its attend... ...of tyranny, insolence, and ...n go on in any path or real ...iveness, unless the exami... ...decorated in some fashion ...eliminate the possibility of ...as to their majesty and

... not a miter, nor yet a dia... ...r crown. The meanest and ...en may wear one if he have

...ister my misgiving to the ...ay, under circumstances of ...on—such, for instance, as ...ht of a trunk and the ex... ...servation of a lady's most ...nal attire—some justly in... ...or father will knock off a ...eak a few of the most im... ...wearer.

...eavens will fall after that ...countless numbers, but the ...e been committed all the

...t Pan Out.

...y dressed man over yon... ...s ago he walked into this ...bought a box of soap on ...need peddling it for a liv... ...you suppose he is worth

...—about a million." ...t worth a cent, and he ...up."—St. Louis Post-Dis...

...g to Help.

...nderstand my daughter is ...ry you. But how about

...ell, I think with my help ...p her in her accustomed ...a Ledger.

... of Money.

...ek the doctors came very ...take. When they found ...money they changed their ...endicitis, and instead of ...ave him three pills. The ...ork.—Kansas City Star.

FIANCEES TO BE TAUGHT.

COURSES IN SCIENCE OF HOME-MAKING ANNOUNCED.

Girls Wearing Solitaires on Third Finger of Left Hand Enrolling Themselves in Classes at School of Domestic Arts, 39 State Street—Thursday, Sept. 28, Set Apart as Registration Day, and on Monday, Oct. 2, Fall Term Will Open.

A course for the training of young women in the "science" of homemaking is to be established at the School of Domestic Arts and Science, 39 State street. This announcement was made yesterday. Coupled with it was the information that nearly every pupil in the class will wear a solitaire on the third finger of her left hand—over at the school they say it ought to be called a "course for fiancees."

"Nearly all the young women who have signified their intention of taking the course expect to be married shortly," declared Miss C. A. Lyford, director of the domestic science department. "They want to prepare for housekeeping. The day has passed when the girl feels that it is stylish to be ignorant of the science of homemaking. Nowadays they are only too anxious to learn all they can. They want to be practical housewives."

Diplomas to Be Awarded.

At the end of the year diplomas will be awarded to those who have completed the course, certifying that they know all there is to be known about cookery, sewing, hygiene, home economics, serving, sanitation, ventilation, marketing, and household decoration.

The homemakers' course includes all these various subjects. The pupils will be given practice lessons in cooking with plenty of practice work on both gas and electric ranges. They will be taught how to fry everything from an egg to a Mackinaw trout, how to roast meats, and how to make muffins, griddle cakes, doughnuts, bread, salads, soups, desserts, and every other dish. Next they will be taught how to sew and darn and mend.

The course in home economics will embrace the following subjects:

Location of the house.
Ventilation and sanitary arrangement.
General arrangement of the house.
Best environment for laundry, kitchen, and bedrooms.
Laundry and kitchen appointments.
Methods of work.
Use of chemicals as cleansing agents.
Handling of delicate fabrics in the laundry.
Methods of laundering clothes.
Removal of stains; grass, fruit, iron rust, tea, and coffee.
Manufacture and application of soaps, washing compounds, bluings.
General care of entire house.
Relation of mistress and maid.

Five Courses in Cookery.

In addition to the course in homemaking courses in all the separate branches included under the general heading of domestic science and household arts will be provided. Among the course in cookery to be offered during the coming year are the following:

Cooks' course.
Nurses' course.
Serving course.
Invalid course.
Chafing dish lectures.

Students may enter any of these courses at the beginning of each term. Thursday, Sept. 28, has been set apart as registration day and on Monday, Oct. 2, the fall term will open. Miss Lyford, the new director, formerly was associated with the Drexel institute in Philadelphia, as was also her assistant, Miss Augusta Adams.

IN THE SOCIETY WORLD.

A wedding of interest to Chicagoans will be that of Miss Anna MacDonald to Baron Shortenbergh, which will take place on Wednesday of next week at the home of the bride's sister, baroness de Hirsh, in the Black Forest. Miss MacDonald is the daughter of the late John MacDonald of the board of trade, and is a cousin of Mrs. Charles Mather Smith of Walton place. At her wedding she will be attended by her two cousins, Miss Brosseau of Chicago and Miss Winslow of New York. Baron and Baroness Shortenbergh will tour the continent before going to the baron's castle in the Black Forest to reside.

The Moraine hotel at Highland Park will give its annual harvest ball this evening, and it is expected that several hundred guests will participate. The ballroom and corridors will be decorated with great sheaves of wheat, pumpkins, corn, stalks, and the like. Before the dance a number of dinners will be given. Mr. and Mrs. George E. Marcy will have the largest company, their guests to number thirty-four. Mr. and Mrs. E. T. Walker will entertain, also Mr. and Mrs. W. C. Larned of Lake Forest, Mr. and Mrs. John Ewen of Lake Forest, Mr. and Mrs. C. C. Yoe, Mr. and Mrs. C. W. Comes, Mr. and Mrs. W. T. Nelson, Mr. and Mrs. James Mayo, Mr. and Mrs. G. B. Ross, and Dr. Casey A. Wood. The officers of Fort Sheridan and their wives will have a table especially decorated for them.

Mr. and Mrs. John H. Dwight of Lake Forest will leave in a day or so to spend the winter in California. Mr. and Mrs. Turlington W. Harvey will accompany them. It is thought the mild climate of the coast will benefit Mr. Dwight's health, he having not fully recovered from an attack of heart trouble at the Onwentsia golf links in the summer.

A large field is expected at the first morning hunt of the season to take place at the Onwentsia club next Tuesday morning at 7 o'clock. A breakfast is to follow, at which master of the hounds, Mr. W. Vernon Booth, will be host.

Mr. and Mrs. Parry L. Wright, 196 East Thirtieth street, have returned from the east.

Miss Harrop and the Misses Harriet and Josephine Harrop, 216 East Forty-seventh street, have returned from a three months' trip in Europe.

Mr. and Mrs. J. Hobart Moore and Mr. and Mrs. Harold Howard are on an incoming steamer from Europe, where they have been for the last two months.

Mrs. Charles H. ReQua and family, 3629 Grand boulevard, have left the White mountains and are now in New York. They will return to the city on Tuesday.

Mr. and Mrs. Roscoe Ulysses Lansing have taken up their residence at 30 East Forty-fifth street.

The regular monthly luncheon of the Kappa Kappa Gamma sorority will be held in the Marshall Field tearoom today at noon.

Mr. and Mrs. J. H. Simon, 4750 Prairie avenue, who announce the engagement of their daughter Lillian to Mr. Leo S. Guthman, will be at home tomorrow afternoon and evening.

READY TODAY

The Scarlet Pimpernel

By Baroness Orczy

Crown 8vo. 12 Illustrations. $1.50.

A dramatic romance of the French Revolution and the Emigré nobles. "The Scarlet Pimpernel" was the brilliant and resourceful leader of a daring band of young Englishmen, leagued together to rescue members of the French nobility from the Terrorists of France. Scenes of intrigue, danger, and devotion follow close one upon another.

"Distinctly out of the common, well conceived, vividly told, and stirring from start to finish."—London Telegraph.

AT ALL BOOKSELLERS

G. P. PUTNAM'S SONS, New York & London

AMONG THE NEW BOOKS.

By George C. Howland, Jeannette L. Gilder, Ella W. Peattie.

REVIEWS OF CURRENT PUBLICATIONS.

ANOTHER ROMANCE OF BYRON.

Reviewed by Ella W. Peattie.

AFTER Lord Byron has been made ridiculous by two ladies—Mrs. Ward and Miss Rives—it is comforting to find him treated with respect and enthusiasm by the author of that unforgettable book, "The Jessamy Bride," Mr. Frankfort Moore. Mr. Moore is a writer in love with his profession, and he is willing to tell a romantic or passionate story with fervor, not troubling himself in the least as to what critics may choose to think. "LOVE ALONE IS LORD" is the title of his novel, and it is a title that Mrs. Holmes or Mrs. Southworth might have selected. Bertha Clay would not have scorned it. And Mr. Moore selected it. His hero is Byron—a Byron of sincerity, suffering, dreams, and demon haunted nights, a Byron pursued by sorrow and by passion, and overtaken at last by a crushing grief. At no time is he the mad braggart, the impious mocker, the tawdry genius that Mrs. Ward made him in "The Marriage of William Ashe." As Mr. Moore treats the subject, fine writing was inevitable, and Mr. Moore, who has, from the first, a flavor of the eighteenth century about him, is no more afraid of fine writing than any robust author of that period would have been. At times he is a tragedian, at times an elegant comedian. He could hardly be less with Byron, Moore, Rogers, Sheridan, Coleridge, Lady Caroline Lamb, Mme. de Stael, Lady Holland, and Mary Chaworth for his characters.

The story opens with Byron as a boy—a marvelous boy, throbbing with unexplained sorrow, seeing portents in the heavens, and utterly uncognizant of his power. He has a quarrel with his absurd mother, and decides to follow his father's example and run away from her. He is in the neighborhood of his own estate, Newstead Abbey, and determines to visit it. The night is a mysterious one, without wind, almost without noise, with luminous stars and a near heaven. It proves to be the night of meteoric miracles—as Byron himself has related—and his horse, taking affright at the swift luminous flight of what appears to be a vagrant world, bolts, killing himself and all but killing his rider. Byron is tossed over a stone fence, comes down in a tree, and finds himself on his own estate. He rouses up the servants, who do not know him, have barely heard of him, and refuse to admit that the ragged and bleeding boy before them is Lord Byron; but as he is about to break in the windows of his own home, defying the impertinent mouth of a blunderbuss gaping at him, he is taken in hand by the sardonic Mr. Vince, a resident on the estate, and the son of Byron's father and of a lady who dwelt in a Rosamond's bower. Byron is fed at the fastidious table of this mocking philosopher, who has the habit of saying what he thinks. As he thinks poorly of the gentleman who had been responsible for his existence and that of his guest, he becomes so offensive to the high spirited young nobleman that he throws over the table, and lame, worn, and bruised though he is, flees into the night. He walks till exhausted, then, falling beside a gutter, sleeps till a carriage stops by him and the occupants arouse him. These are his remote cousins, the Chaworths, and with them is Mary Chaworth, destined to be to Byron the inner heart of his dreams. He is taken to their home, and, going to his room in the dawn, finds himself writing with no volition of his own that marvelously delicate and pure lyric:

There be none of beauty's daughters
With a magic like thee.

It comes to him, with ecstasy, that all is now made plain—the visions that haunted him, the sorrow that tore him, the loneliness that was round about him like a forest. He is a poet. He has a reason for being. The tumults of his soul are not meaningless. He is born into his life.

It is in this mood, which is psychologically adequate to the life and genius of Byron, that Mr. Moore opens his tale. He keeps to the key with only such diversions as serve to feed the interest of the reader. That he has given the true measure of Byron is, perhaps, too much to say. The soul of genius keeps its secrets. A man of mere talent, even though it be so engaging talent as that of Mr. Moore, cannot presume to determine with his plummet the depths of such natures. But it is hardly too much to say that Lord Byron was never more interestingly and consistently presented. (G. P. Putnam's Sons, publishers.)

"THE HEART OF A GIRL," by Ruth Kimball Gardiner, is precisely what it purports to be—which is, perhaps, as high praise as could be given it. Her book is unquestionably autobiographical, but that is more her affair than that of the public's, and consequently the point need not be insisted upon. Her heroine, little Marjory Gordon, makes the acquaintance of the reader at an early age. She is still in leading strings, and can do no more than sit on the fence post and swing her feet in a new way while the other children go off to school. The story of how she came off to the exciting place where she, too, could go to school, and of how she made friends and enemies and discovered the world and herself, and finally graduated from high school with the feeling that she was already old in feeling and pleasure, is as delicate, faithful, and touching a tale of early life as the reviewer remembers ever to have read.

The great disadvantage under which most writers labor, in endeavoring to be reminiscent concerning the enchanting days of childhood, is that the wonder is dimmed, the memory clouded, and the expression coarsened; but, Mrs. Gardiner, in writing her book of humorous, pathetic, and happy memories is not under the necessity of looking back down too long a vista. A more sincere and lovely, a more wholesome or strengthening book for good human girls it would be difficult to find. It is not at any time a bald recital. The shimmer of a girl's dreams makes even the plain parts wonderful; and the power to suffer, which the young know so much more profoundly than their elders remember, is depicted without morbidity, even as the ability to enjoy to the point of delight is portrayed. Mrs. Gardiner has a clear, bright, suggestive method of writing. She means more than she says, yet she says quite plainly all that she means. The results of good newspaper training are shown in the fashion she has of going to the point and in speaking with brevity and picturesqueness. (A. S. Barnes & Co., publishers.)

"AT THE SIGN OF THE JACK O' LANTERN," by Myrtle Reed, combines her two distinct styles. Speaking in a literary sense, Miss Reed is an instance of a dual personality. She has a sentimental, almost ecstatic, side; and she has an almost riotously humorous side. "Lavender and Old Lace" and "The Master's Violin" will serve as instances of the first mood. "The Book of Clever Beasts" is an example of the second. And in "At the Sign of the Jack o' Lantern" she exploits both moods.

The story is that of a young man in the newspaper business, who decides to go into higher literary work, to marry a wife, and to move into a house in the country which has been left him by an uncle whom he has never seen. A young lady is found who is willing to give up her position as secretary to a personage to move to the country with him, hold his pens while he writes a great novel, and love him forever. They go, together, up to the strange house at night, in a pelting rain storm. They have been in the house but a few moments when a huge, angry, inquisitive black cat bounces in and refuses to be ejected. The cat follows them everywhere and watches everything they do. And they do a great many things. They explore and find the house to be composed of many suites, filled with ugly furniture. They discover jewels and money in unheard of places. And presently they are besieged by relatives—relatives young and old, married and unmarried, poets and invalids, male and female. All purport to be connected with the deceased uncle's still longer deceased wife. Misunderstandings arise between the husband and wife, based on a farcical error—a farcically improbable one—and there is the Old Nick to pay.

The story is a skurrying one, and holds the reader's attention for the reason chiefly that he wonders what will happen next. It is improbable, but amusing, and ends happily, indeed. But it is, artistically speaking, a sad mixture. Now it threatens to be a merely jocular book; now it approaches a romance. It is difficult to characterize the book, but it appears to be fitful and capricious, and not to represent the ripening of Miss Reed's undeniable talents. (G. P. Putnam's Sons.)

"THE UPTON LETTERS," by T. B., were written by a master in an English public school to an invalid friend in Madeira, and they are the product of a cordial, cultivated, straightforward mind. The author had the distress of losing by death the friend to whom he was so happily communicative, and has now himself passed into the company of friendly men who await us, let us hope, on some more beneficent star. (Not that the little old earth is not good enough!) T. B. had thought over a good many subjects, and could say with vigor but without animosity when he disliked anything, and knew how to bestow discriminating praise. The letters are those of a brave and cheerful man, but of one who, being sensitive, could not but feel the pathos of life. Writing of school after the departure of the pupils, this old schoolmaster says:

"I am here, a lonely man, wondering and doubting and desiring I hardly know what. Some nearness of life, some children of my own. You are apt to think of yourself as shelved and isolated; yet, after all, you have the real thing—wife, children, home. But in my case these boys who are dear to me have forgotten me already. Disguise it as I will, I am part of the sordid furniture of life that they have so gladly left behind, the crowded corridor, the bare walled schoolroom, the ink stained desk. They are glad that they will not have to assemble tomorrow to listen to my pressing, to bear the blows of the uncle's tongue, as Horace says. They like me well enough—for a schoolmaster; I know some of them would even welcome me, with a timorous joy, to their homes."

It is the expression of the immemorial sorrow—the solitude of the soul. Each of us has, no doubt, his own variety of loneliness, and that of the unwedded schoolmaster or mistress, is of a sort distinct, and, considering the nature of their service to mankind—singularly undeserved, it would seem. (G. P. Putnam's Sons.)

ELLA W. PEATTIE.

COMMENT ON BOOKS AND WRITERS

[By Jeannette L. Gilder, Editor of the Critic.]

THE death is just announced of George MacDonald, the Scotch clergyman and novelist, at the age of 81. For a number of years past Dr. MacDonald had been an invalid, and for the last year or two had not been able to recognise his friends or family. In 1872 Dr. MacDonald visited this country with his wife and eldest son, Greville MacDonald, who is now one of the leading, if not the leading, throat specialists in London. When Dr. MacDonald visited this country he came to lecture and he was most successful. It was not only as a lecturer that people were enthusiastic about him, but as a novelist and as a man. His best known novel, "Robert Falconer," had just run its course through the original Scribner's Magazine. It was a beautiful story, full of sentiment, full of poetry, and true to Scottish life as Dr. MacDonald, who was a good deal of an idealist, saw it.

Dr. MacDonald had a large family, and when he gave the performance of "Pilgrim's Progress" in England only his own children, besides himself and wife, were in the cast. Dr. MacDonald was an unusual man. Writers are often disappointing, but there was nothing disappointing about him. He was fine in every fiber of his body, with a heart large enough for a dozen ordinary men. The present generation knows little about Dr. MacDonald, but those who remember his visit to this country, who have read his novels, will never forget him.

There seems to be a revival of interest in Oscar Wilde. The fact that Messrs. Putnam published his posthumous book, "De Profundis," has done a great deal to reinstate him in public opinion, not as a man, perhaps, but as a writer. To meet this increased interest Messrs. Brentano have just published a volume of Wilde's essays under the general title of "Intentions," in which are included "The Decay of Lying," "Pen, Pencil, and Poison," "The Critic as Artist," and "The Truth of Masks." The best of these are "The Decay of Lying" and "Pen, Pencil, and Poison." They give us Wilde at his wittiest. I don't remember whether these essays have ever been published in America before, but they were published in England, and it was in an English edition that I first read them. The essay entitled "Pen, Pencil, and Poison" records the strange story of Thomas Griffiths Wainewright, who, notwithstanding his birth and gentle training, had a passion for poisoning harmless people. When a friend reproached him with the murder of Helen Abercrombie he shrugged his shoulders and said, "Yes; it was a dreadful thing to do, but she had thick ankles." I think it was this remark as well as anything that Wainewright ever did that interested Mr. Wilde in his career. There is a paragraph in this essay on Wainewright that in the light of Wilde's subsequent career and end is worth quoting:

"The sentence now passed on him was, to a man of his culture, a form of death. The permanence of personality is a subtle metaphysical problem, and certainly the English law solves the question in an extremely rough and ready manner. His crimes seem to have had an important effect upon his art. They gave a strong personality to his style. One can fancy an intense personality being created out of sin. The fact of a man being a poisoner is nothing against his prose. The domestic virtues are not the true basis of art. There is no essential incongruity between crime and culture."

Mr. Percival Pollard writes an appreciative introduction to this edition of Wilde's essays.

The "star" paper in the October Century, if timeliness counts, is an account of the recovery of the body of John Paul Jones by Gen. Horace Porter, ex-ambassador of the United States to France. In this article Gen. Porter gives the whole story of the finding of Paul Jones' body. The article is profusely illustrated, one of the illustrations being a reproduction from Houdon's bust of Paul Jones, young, virile, alert; the other a reproduction of the face of the recovered body, which is horribly unpleasant but historically interesting. I would not advise a nervous person to look at it just before going to bed.

I am glad to know that Mrs. Peattie is impressed with Miss Amanda T. Jones' "RUBAIYAT OF SOLOMON." The book came to me as hundreds of other books of poetry do, and I picked it up with comparatively little interest. The fact that there was a "Rubaiyat" in it turned me against it, for I am tired and sick of the different sorts of "Rubaiyat" that are put out by serious and humorous poets. But I had not read more than a stanza or two before I saw that there was something worth while here, and I think I am safe in saying that if Miss Amanda T. Jones had never written anything before, or never writes anything more, that this paraphrase of Solomon's songs will give her a high place among contemporary poets. I am pleased to be backed by so excellent an authority as Mrs. Peattie.

Speaking of poetry, if there is anything in getting a word of commendation from the president, Mr. Madison J. Cawein's new volume, "THE VALE OF TEMPE" (Dutton), should attract more attention than poetry usually does. Mr. Cawein has long been known to readers of verse as a poet with a charming talent, not great but genuine.

JEANNETTE L. GILDER.

CENTURY FOR OCTOBER

Paul Jones Medal

Issued on the Anniversary of the Battle between the Serapis and the Bonhomme Richard, September 23, 1779.

Ordered by Congress in 1787

THE RECOVERY OF THE BODY OF PAUL JONES, BY GENERAL HORACE PORTER, LL.D.

This is the authentic and complete history of one of the most remarkable quests of modern times, told by the man who made it. General Porter began his investigations in 1899, and after six years of research and negotiation, and three months of tunneling which was a serious feat of engineering, secured the body of the great American commander. Fully illustrated and with a photograph of the face of the recovered body.

A YEAR'S STAY IN THE PALACE OF THE EMPRESS DOWAGER OF CHINA.

Written by Katharine Carl, painter of the Dowager Empress's portrait and the first person from the Western world to be entertained in the Imperial palaces of China. The story is an intimate account of a monarch about whom but little has heretofore been known. Illustrated with Miss Carl's portrait of the Empress and other pictures.

THE EMPRESS EUGÉNIE'S FLIGHT FROM PARIS, By Dr. Thomas W. Evans.

This is the first time in thirty-five years, since the fall of the Second Empire, that an authentic account has been given of one of the most dramatic incidents of that event. It is told by the American dentist Dr. Evans, who accompanied the Empress. With Sir John Burgoyne's account of the passage of his yacht *Gazelle* bearing the Empress from France to England. With illustrations.

A Strange Adventure of Shelley's; and its belated explanation. By MARGARET L. CROFT.

A Romance of the XIXth Century By RICHARD WATSON GILDER, being a paper on the courtship and wedded life of the Brownings.

Unknown Portraits of Shelley By N. P. DUNN. With two portraits of Shelley by an American artist.

Economy in Food By PROFESSOR CHITTENDEN of Yale. A practical and helpful article.

The New Naval Academy By RANDALL BLACKSHAW, with pictures based on drawings by the architect.

Departments **Color Work**

FIVE COMPLETE STORIES

OCTAVE THANET'S

NEW NOVEL of VIM VIGOR HUMOR and OPTIMISM

The Man of the Hour

An AMERICAN story close to AMERICAN life, strong with the vigor of AMERICAN thought and ideals, vibrant with the tenderness of AMERICAN chivalry and true love. It enriches our Literature and illumines our problems of Labor, Love and Life.

Illustrated by L. W. HITCHCOCK. FOR SALE EVERYWHERE

THE BOBBS-MERRILL COMPANY, PUBLISHERS

TIME

THE COMEDIAN

By KATE JORDAN

"Time," says Mrs. St. Leger, in this novel, "is leaving his joke with you. He's always represented as a very gloomy old person, with a beard of unfashionable length and leaning on a scythe. But I believe he's a comedian, and I can fairly see him with his hands on his sides laughing at you."

Time certainly plays some fantastic tricks in this novel of modern Paris. He reveals to a young girl that her suitor and her mother were the cause of her father's suicide.

D. APPLETON & CO., PUBLISHERS, NEW YORK.

AROUND THE WORLD WITH JOSIAH ALLEN'S WIFE

By MARIETTA HOLLEY.

Samantha with her party visits Hawaii, Philippines, India, China, Egypt, the Holy Land, as well as the European countries, Samantha describing each country and its inhabitants, meeting prominent people, and having queer and laughable adventures in all of them.

The book—*the best of all Miss Holley's works*—is full of humorous and pathetic incidents, but, as in all her books, the main interest is in the wise and witty conversation of *Josiah Allen's Wife.*

A large, handsome Volume, profusely illustrated and beautifully bound in cloth. Price, $1.50.

THREE DAUGHTERS OF THE CONFEDERACY

The story of their Loves and their Hatreds, their Joys and their Sorrows during their Surprising Adventures on Land and Sea.

By CYRUS TOWNSEND BRADY

Illustrated with six brilliant three-color Pictures by Marchand, and beautifully bound in cloth. Price, $1.50.

THE INTERNATIONAL SPY

Secret History of the Russo-Japanese War.

By ALLEN UPWARD ("Monsieur A. V.")

The Sherlock Holmes of international diplomacy—the man in the confidence of the monarchs of Europe, who interprets the occurrences of the Underground History of the World.

The book is filled from opening to ending with entrancing mystery. Illustrations by F. X. Chamberlain.

12mo. Cloth bound, $1.50.

THE ABANDONED FARM

A new novel

By MARY J. HOLMES.

The "Abandoned Farm" should add many thousands to the millions of readers who already know Mrs. Holmes' works, and look eagerly for her last production.

12mo. Cloth bound, $1.00.

G. W. DILLINGHAM CO., Publishers, New York

TALES OF THE ROAD

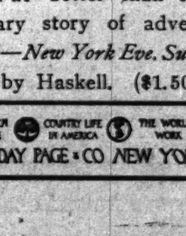

CHARLES N CREWDSON

Fully Illustrated By J. J. Gould

Price, $1.50

GOOD LITERATURE.
GOOD BUSINESS.
GOOD FUN.
GOOD SENSE.

"TALES OF THE ROAD" is an elemental book that grips and holds the attention by its dual lines of interest; the well-told anecdote that awakens a quick response in the mind of every one who has played the game of barter and sale, and the clear, sharp and practical illumination which these stories shed upon the real, underlying principles of good salesmanship—it is, in fact, as one merchant puts it, "as full of valuable points as a porcupine."

The appeal of this book is as universal as trade. No man is too commercial or too cultivated in his tastes to fail of hearty endorsement of it.

It is the best **business tool** that can be bought in any market on earth. It will help you buy, it will help you sell, it will help you pay dividends.

Clean, clear, practical salesmanship fully demonstrated, not by dreamy statistics but by bright, clever, forceful stories and anecdotes which combine good reading and good business.

A book for every man on the Road, for those who have men on the Road, and for those who want to be men on the Road.

"Tales of the Road" appeals strongly to every wide-awake professional man, merchant, clerk, salesman or man of business

SOLD EVERYWHERE

THOMPSON & THOMAS
PUBLISHERS—CHICAGO

Fifth printing in preparation of this dashing tale of a Confederate trooper who had an Emperor for his rival.

The MISSOURIAN

By EUGENE P. LYLE, JR.

"Far better than the ordinary story of adventure."—*New York Eve. Sun.*

Illus. by Haskell. ($1.50).

THE GARDEN MAGAZINE · COUNTRY LIFE IN AMERICA · THE WORLD'S WORK

DOUBLEDAY PAGE & CO NEW YORK

Before you buy *any magazine* this month, ask yourself if you know of *any magazine* which more fully belongs on the center table of your home than McCLURE'S. Ask yourself if any is more interesting to *you.* Then buy October (out today) and read any of the seven good short stories or the remainder of Miss Tarbell's paper.

S. S. McCLURE COMPANY
44-60 East 23d Street
NEW YORK

SCIENCE AND A FUTURE LIFE.

By James H. Hyslop, Ph. D., LL.D.

Former Professor of Logic and Ethics at Columbia University. 12mo, 372 Pages, Cloth Bound. Net $1.50, Postage 12c.

BASED ON THE SCIENTIFIC INVESTIGATION OF PSYCHIC PHENOMENA, BY SIR OLIVER LODGE, PROF. JAMES OF HARVARD, PROF. SIDGWICK OF CAMBRIDGE UNIVERSITY, FREDERIC W. H. MYERS, DR. RICHARD HODGSON, PROF. HYSLOP AND OTHERS, FOR THE PSYCHICAL RESEARCH SOCIETIES OF AMERICA AND ENGLAND.

HERBERT B. TURNER & CO.,
637 Atlantic-av. Boston.

ADVERTISE IN THE TRIBUNE.

INDEX TO CLASSIFIED ADVERTISEMENTS

AUCTION SALES ..... Col. 1 and 2
ACCOUNTANTS 1
ARCHITECTS 1
AUTOMOBILES 1
BUSINESS PERSONAL 1
BOARD AND LODGING 1
BOARD WANTED 1
BUSINESS CHANCES 1
BUSINESS CARDS 1
BICYCLES, TAILOR, ETC. 1
BOATS, YACHTS, ETC. 1
CARPET CLEANING 1
CARPET CLOTHING 1
CLAIRVOYANTS, ETC. 1
CLOTHING, FURS, ETC. 1
COPY, RIDE, DOGS, ETC. 1
DANCING, SCHOOLS AND CLASSES 1
DENTISTS AND DENTAL 1
DRESSMAKING AGENCIES 1
EXCURSIONS AND TRAVEL 1
FINANCIAL 1
FUNERAL NOTICES 1
FUNERAL TRAINS 1
HELP WANTED—MALE ..... 1 to 4
HELP WANTED—FEMALE ..... 4 to 6
HOUSEHOLD GOODS 6
HORSES AND CARRIAGES 6
HOTELS 6
LOST AND FOUND 6
LEGAL NOTICES 6
LOST—PERSONAL 6
LIFE INSURANCE LOANS 6
LOANS 6
MEDICAL 6
MUSICAL 6
MISCELLANEOUS 6
MONEY TO LOAN 6
MACHINERY AND TOOLS 6
MARRIAGES AND DEATHS 6
MINING 6
MANUFACTURERS 6
OCEAN STEAMERS 6
OPTICIANS 6
PERSONAL 6
PERSONAL PROPERTY LOANS 6
PATENTS AND LEGAL 6
PIANOS WANTED 6
PIANOS AND ORGANS 6
PROFESSIONAL 6
PHYSICIANS 6
REAL ESTATE—CITY 6
REAL ESTATE—COUNTRY 6
REAL ESTATE—FARMS 6
REAL ESTATE—FOR EXCHANGE 6
REAL ESTATE—LAKE VIEW 6
REAL ESTATE—NORTH SIDE 6
REAL ESTATE—SOUTH SIDE 6
REAL ESTATE—SUBURBAN 6
REAL ESTATE—WEST SIDE 6
REAL ESTATE—WORTH 6
REAL ESTATE—WANTED 6
REAL ESTATE LOANS 6
RAILROAD TIME TABLES 6
STAMMERING 6
SITUATIONS WANTED—MALE ..... 6 to 10
SITUATIONS WANTED—FEMALE ..... 10 to 11
SALE AND EXCHANGE 11
SCHOOLS AND INSTRUCTION 11
STENOGRAPHERS 11
STORAGE AND WAREHOUSES 11
SURGICAL INSTITUTES 11
SPECIAL NOTICES 11
TO RENT—FLATS 11
TO RENT—FURNISHED FLATS 11
TO RENT—FURNISHED ROOMS 11
TO RENT—OFFICES, ETC. 11
TO RENT—MISCELLANEOUS 11
TYPEWRITERS 11
TYPEWRITING AND SUPPLIES 11
TURKISH BATHS 11
TUITION 11
TRUNKS, BAGS, ETC. 11
UNDERTAKERS 11
VACUUM CLEANERS 11
WANTED—MISCELLANEOUS 11

OFFICIAL WEATHER FORECAST.

OFFICE OF CHIEF OF WEATHER BUREAU, Chicago, Sept. 22.—Forecast for Saturday, Sept. 23:

Chicago and vicinity: Fair Saturday and Sunday, cooler Saturday night; fresh northwest winds.

Illinois: Fair Saturday and Sunday, cooler Saturday night; fresh northwest winds.

Indiana: Fair Saturday and Sunday, cooler Saturday night; fresh northwest winds.

Lower Michigan: Fair, cooler Saturday; Sunday fair; fresh northwest winds.

Upper Michigan: Fair, cooler Saturday; Sunday fair, continuing cool; fresh northwest winds.

Wisconsin: Fair, cooler Saturday; Sunday fair; fresh northwest winds.

Iowa: Fair Saturday and Sunday, cooler Saturday night; fresh northwest winds.

Minnesota: Fair, cooler Saturday; Sunday fair; fresh northwest winds.

Lower Michigan: Fair, cooler Saturday; Sunday fair; fresh northwest winds.

Upper Michigan: Fair, cooler Saturday; Sunday fair, continuing cool; fresh northwest winds.

Wisconsin: Fair, cooler Saturday; Sunday fair; fresh northwest winds.

Iowa: Fair Saturday and Sunday, cooler Saturday night; fresh northwest winds.

Minnesota: Fair, cooler Saturday; Sunday fair; fresh northwest winds.

Place of observation.	Time taken: Sept. 22, 7 p. m.	State of weather	Precipitation in 24 hours	Direction of wind	Max. temp.	Thermometer
Albany						
Atlanta						
Bismarck						
Boston						
Buffalo						
Cairo						
Charleston						
Chicago						
Cincinnati						
Cleveland						
Concordia						
Davenport						
Denver						
Des Moines						
Detroit						
Dodge City						
Duluth						
Galveston						
Grand Haven						
Helena						
Huron						
Jacksonville						
Kansas City						
Keokuk						
Knoxville						
Marquette						
Memphis						
Milwaukee						
Minnedosa						
Modena						
Montreal						
Nashville						
New Orleans						
New York						
North Platte						
Oklahoma						
Omaha						
Parry Sound						
Pittsburg						
Port Arthur						
Qu'Appelle						
Rapid City						
Roseburg						
St. Louis						
St. Paul						
Salt Lake City						
San Antonio						
San Francisco						
Santa Fe						
Sault Ste. Marie						
Seattle						
Spokane						
Swift Current						
Toledo						
Valentine						
Vicksburg						
Washington						
Williston						
Winnipeg						

HEALTH DEPARTMENT OF WATER.

USABLE LAKE VIEW	USABLE CHICAGO AVE.	USABLE 14TH ST.	USABLE HYDE PARK

All other stations unable.

WEATHER IN CHICAGO

The temperature, humidity, and precipitation on Sept. 22 as recorded by the local observer were:

	7 a. m.	7 p. m.	Maximum	Minimum	Precipitation
Sept. 22	70	68	72	58	.00
Sept. 21	70	68	72	58	.00

NEW INCORPORATIONS.

THE FOLLOWING CORPORATIONS WERE organized in the county of Cook and the state of Illinois, filing their articles with the secretary of state:

Columbia Phonograph Co., $5,000; Peter H. Harden, Lemuel Squire, Arthur Brown, all of Chicago.

Peter H. Harden, lumber, supplies, lumber, will of Talmadge avenue to Forty-seventh street, Chicago, avenue to Forty-seventh street, Chicago, avenue to Forty-seventh street, Chicago,

WANTED—MALE HELP.

Trades.

PRINTER—AT THE NEW VOICE: 1 FOREMAN; $18 per week; 2 linotype operators, 1 makeup; 1 proofreader; to take place of strikers; high wages paid. Phone Hyde Park 561 or call 53 E 53d-st. C

PRINTERS (COMPOSITORS)—6 GOOD, RELIABLE men to work out of town; steady and permanent jobs; wages $18 to $22 per week. Inquire Room 1, Windsor-Clifton Hotel. C

STEAM-FITTER CLASS SOBER. INDUSTRIOUS helper; steady job; $20 per week. HENRY KLEIN, 1 South Broadway, Los Angeles, Cal. C

LEADER MAN ON MADDOX SANDPAPER MACHINE. Address C 512, Tribune office. C

PLUNGER—BY MIRROR MANUFACTURER; good opportunity for right man. J. C. SHARPE, 1000 Olive-st., Kansas City, Mo.C.

TAILOR—FIRST CLASS, AT ONCE. ROOM 408, 26 Dearborn-st.

MODEL AND DIE MAKER—HAVING EXPERIence in foreman for small metal manfg. Co.; must be sober and competent; nonunion; position permanent; refs. req.; state wages expected. Address O L 484, Tribune office.

KNIFE MAN—MUST BE FIRST CLASS. Address C 513, Tribune office. C

WANTED—

Compositors, nonunion; a few ad stone, makeup, and job men; $19.50 to start; every opportunity to capable men of good character; only top notchers need apply. R. R. DONNELLEY & SONS CO., Polk-st. and Plymouth-pl.

WATCHMAKER AND OPTICIAN—TOWN OF 15M in Illinois; no optician in town now; good chance; investigate. Address D 327, Tribune. C

WATCHMAKER—STRICTLY FIRST CLASS; Swede, Scandinavian or German. COOK & CO., Minot, N. D.

YOUNG MAN TO LEARN THIS TRADE AT $20 per week. MGR., Com. Auto Co., 1602 Michigan-av. C

House Servants.

BUTLER—EXP. JAPANESE BUTLER; IN PRIvate family; must be sober. 28, 317 La Salle. C

COOK AND HOUSEMAN—MAN AND WIFE; NO washing. Box 673, Highland Park.

HOUSEMEN—3, JAPANESE. CALL AT 283 E. Erie-st. C

Coachmen, Teamsters, Chauffeurs, Etc.

MILK WAGON DRIVERS—WALKER-GORDON Laboratory, 2112 Michigan-av.

Agents Wanted.

WE WANT A FEW MORE LIVE, UP TO DATE AGENTS WHO CONTROL CANVASSERS TO sell our $1 and $1.50 Guaranteed Fountain Pens; it SELLS ON SIGHT TO EVERY WOMAN and PAYS A GOOD PROFIT. ALEXANDER MOREAU CO., 40 MONROE-st. C

AGENTS—ON SALARY OR COMMISSION. THE largest agents' seller ever produced; every user buys and ink buys it on sight; 200 to 500 per cent profit; one agent's sales amounted to $620 in 6 days; another $32 in two hours. Monroe Mfg. Co., X 88, La Crosse, Wis.

AGENTS WANTED—MAKE BIG MONEY SELLing "Football for Player and Spectator," by Coach Hurry Up Yost. For special terms write University Publishing Co., 945 Main-st., Ann Arbor, Michigan.

WANTED—RELIABLE MEN TO SELL OUR stock and sundry specialties in your vicinity. Outfit free; cash each week. WESTERN NEW YORK NURSERY CO., Dept. T, Rochester, N. Y.

HIGH CLASS MAN WITH ABILITY TO PRE-sent high-grade specialty to business men; outstanding can make money; investigate. Address O E 580, Tribune office.

WORKINGMEN MAKE BIG MONEY SELLING Olive Oil Soap; 1 cake will last 1 month; 25c in coin brings it and particulars. BAFUMO BROS., 5205 Kensington, St. Louis, Mo. C.

AGENTS—IN EVERY COUNTY IN U. S. TO sell Guaranteed Fruit Trees; Nursery Stock. Capstone Mercantile Co., 159 La Salle-st., Chicago.

SOAP AGENTS—$10 DAILY EASILY EARNED. Parker Chemical Co., 237 Market-st.

Janitors and Porters.

EXPERIENCED MAN IN SHOE SHINING PARlor; extra for Saturdays. Call ready. 135 E. Madison-st., basement.

Stenographers.

STENOGRAPHER, TYPEWRITER, OPERATOR on a "Universal typewriter," and book-keeper; young man or woman; for three months beginning Oct. 15 prox. Address, with references, how and stating age, experience, and salary expected (if we to pay traveling expenses both ways), Lafayette Sugar Refining Co., Limited, Lafayette, La. C

STENOGRAPHER—YOUNG MAN; A1 STENOgrapher; state reference and salary. Address K A 461, Tribune office.

STENOGRAPHER — EXPERIENCED MAN, with old established house. Address B L 586, Tribune office.

STENOGRAPHER—WITH SOME EXPERIENCE on Remington tabulating machine. HENRY BORNER & CO., 42 W. Randolph-st.

STENOGRAPHER—COMPETENT MAN; SALary $12. 501 Wells-st. C

Miscellaneous.

BARTENDER — FIRST CLASS; RELIABLE, honest, and experienced. 1 to 5th-st., 23 flat. B

BRIGHT YOUNG MEN—FOR AUTOMOBILE work; good pay. Address D 310, Tribune office. C

CARETAKER — AN INTELLIGENT, STRONG, sober man of family, from outside Chicago, having two or more children preferred, who is willing to take permanent positions requiring intelligence, regularity, and accuracy in an attractive place, steadily situated in town of 8,000. Address O 222, Tribune office. C

EXPERIENCED HOUSE TO HOUSE DEMONstrators to handle article used in every household. Address A 585, Tribune office.

EXPERIENCED PACKER, ELECTRICAL SUPply preferred. Apply Bryant Elect. Co., 200 Monroe-st. C

FRATERNAL ORGANIZERS—EXPERIENCED, for a fraternity that turns the one possible weakness of fraternalism into a source of strength; and brings ALL THE PROFITS of "old line" back to contributors yearly; must be strong, positive men, who can command the highest rate of compensation. LYMAN & CRARY, 343 Marquette Building.

HYPNOTIC SUBJECTS—EXP. UNNECESSARY; good pay. Call Hirschberg Institute, 1919 Michigan-blvd.

LABORERS—APPLY THE WINSLOW BROS. & SMITH CO., 329 Dearborn-st.

LABORERS—$1.75 TO $2.25 PER DAY; $25 per week. Apply 1138 Elston-av. C

LABORING MAN—WAGES, $1.75, $2, $2.25, AND $2.50 day. Address 1138 Elston-av. C

MAN—WITH A COLLEGE EDUCATION TO learn the advertising business; excellent opportunity for person with brains and good address, who wishes to make this profession a life work; those seeking temporary employment, please do not apply. References. Full particulars presented in interview. Address J T 207, Tribune office.

MANUFACTURING CO. WANTS CAPABLE man to travel and collect; salary $75 per month and expenses; must have $100 cash and references. Apply at once. ALLEN-CALL CO., 77 Jackson-blvd.

MEN AND BOYS—TO LEARN PLUMBING trade. Address Coyne Bros. Plumbing Co., 4073 Easton-av., St. Louis, Mo.

ORDER FILLER—YOUNG MAN 17 TO 20 YEARS of age for packing orders in our shoe department. Grammar school education and ability to make plain figures absolutely necessary. Must be strong and active physically. Salary to start $5 per week, opportunity to make $9 if competent. Address O T 148 Tribune office.

PAPER — EXPERIENCED ON PICTURE frames; steady job; good wages. E. F. McCORMICK & CO., 78 Wells-st.

PHYSICIANS—FOUR IN AN ADVERTISING doctor's office; must be experienced case takers; good health and physique; must be able to register on day of arrival; send photograph and complete physical description; state experience and how much notice required if employed; salary $50 per week; position permanent if exemplary habits. DR. J. H. WALDRON, Cedar Rapids, Iowa.

SEVERAL HIGH CLASS PACKERS—TO PACK general merchandise; steady employment. Can earn as high as $18 per week when qualified. State age and experience. Address O T 267, Tribune.

WANTED.

Six first-class floormen of good personal appearance—permanent positions if qualified.

Four experienced velvet salesmen.

Four experienced silk salesmen.

Apply 5th floor, middle room, Supt.'s office, MARSHALL FIELD & CO., Retail.

WANTED — RECRUITS FOR THE UNITED States Marine Corps; able bodied unmarried men between ages of 21 and 35; good character; must be able to read and write English. Marines are the all around men of the service of the world, and in our island possessions and at navy yards in the United States. Apply Recruiting Office, 24 South Clark-st., second floor, Chicago.

YOUNG MEN—FROM 16 TO 20 YEARS, TO FILL positions in store, stockrooms, window dressing, special room, inspectors, etc. Apply 8:30 to 10 a. m. THE FAIR, State, Adams, and Dearborn-sts.

YOUNG MAN—TO TAKE CHARGE OF RUBBER shoe department in stationery house; must have experience. Address D 120, Tribune office.

WANTED—MALE HELP.

Miscellaneous.

YOUNG MAN—AS ASSISTANT TO MANAGER IN mail order harness department; splendid opportunity for advancement; must be willing to leave city; state age, experience, and salary to start. Address D 396, Tribune office. C

YOUNG MAN—TO LEARN CLOTHING STOCK work; their salary to start; good chance for advancement. Apply at once, 156 W. Washington-blvd. AMERICAN WOOLEN MILLS.

5 YOUNG MEN—18 TO 20 YEARS OF AGE, FOR inspecting work; high school or manual training education preferred. Call at 242 South Jefferson-st. Western Electric Company. C

Employment Agencies.

POSITIONS WAITING—JUST CALL AND SEE for yourself!

What is the use of waiting for a position to come to you? Come to us, and let us secure one for you and save time.

The following positions are a few of the ones we have on hand:

Railway office clerks ..... $12 to $25
Bookkeepers ..... $12 to 22
Stenographers ..... $12 to 20
Collectors ..... $15 to 25.50
Mail order correspondents ..... $18 to 20
Shipping clerks ..... $18 to 25
Grocery clerks ..... $12 to 18
Dry goods clerks ..... $12 to 18
Hardware clerks ..... $12 to 18
Gents' furnishing ..... $11 to 20
Machinists ..... $15 to 25
Electrical engineers ..... $15 to 25
Laborers, all classes ..... $10 to 18
Men for general work in wholesale houses $10-15
Timekeepers ..... $12 to 18
Foreman 20
Elevator men ..... $10 to 16
Door men ..... $12 to 16

In fact, we must have at once all classes of help.

We don't want your salary or we do not want $3 for a position.

$1 entitles you to a first class one; hundreds waiting now to fill.

Diamond Plan.
WILSON, 171 Washington-st., Room 6.

MR. EMPLOYEE.

When we make it easy for the employer to find the man he wants, WE MAKE IT EASY FOR YOU, Mr. Employee, to find the right opportunity. If you are a strictly high grade man with ability in any line of business or technical work, YOU CANNOT AFFORD TO MISS OUR SERVICE.

The House of Brain Brokers,
HAPGOODS,
1012 Hartford Building.

POSITIONS FOR ALL—SALARIES $55 TO $150 per month.
HARMON COLLEGE OF SHORTHAND,
Schiller Bldg. ..... 109 Randolph-st.
Beginning, advanced, and speed classes, day and evening.

THE COMMERCIAL CLERICAL EXCHANGE, M. D. Hobbs, Mgr., 507-8 225 Dearborn-st.
First class, bona fide positions always open for men and women. No advance fees.
Domestic Dept. in connection.

GET A POSITION TODAY
AND BE AT WORK MONDAY.
MORRELL No Job No Pay Agency,
48 S. Clark-st. C

Y. M. C. A. REGISTERED MEN SENT FROM Central Department, 153 La Salle-st.

WANTED—FEMALE HELP.

Bookkeepers and Clerks.

CLERK — GIRL SOME EXP. TO CLERK IN bakery. 3302 Cottage Grove-av. B

EXPERIENCED YOUNG LADY TO CLERK IN Candies. 180 State-st. C

OFFICE GIRL—AT ONCE; WEST SIDE; GOOD penman. Address D 326, Tribune office. C

SEVERAL LADIES—PLAIN WRITERS; PIECE work; steady. Address B 205, Tribune office. C

YOUNG LADY, 18 TO 20 YEARS OF AGE FOR ticket printer and general office work; must be high school graduate, write a fair hand, and be quick to learn; no experience necessary; salary $6 to $7; in answering state age and other qualifications. Address O T 145, Tribune office.

YOUNG LADIES—FOR OFFICE WORK; MUST write a good hand; permanent positions; fair salary to start; excellent opportunity for advancement. First National Co-operative Society, Jackson-blvd. and Green-st.

Saleswomen, Solicitors, Etc.

WANTED—EXPERIENCED CLOAK AND SUIT saleslades; permanent position; high salaries for competent parties.
PARIS FASHION CLOAK CO.,
195 State-st.

SALESLADIES—FOR
Jewelry and silverware,
Notions and dry goods,
Shoes and cloaks,
Hardware and house furnishings,
Upholstery and millinery.
Apply 8:30 to 10 a. m.
THE FAIR,
State, Adams, and Dearborn-sts.

WANTED—FOR AN ENTIRELY NEW, ATtractive and taking proposition, saleswomen and solicitors, with some experience, who are willing to work hard for good pay; salary and commission, address, stating references, reference, and salary wanted, B 252, Tribune office. C

WANTED—EXPERIENCED SALESWOMAN and demonstrator, to handle crew of house to house demonstrators; good position for experienced woman who can sell goods to retail trade. Address A 589, Tribune office.

LADIES HOUSECLEANING STARTS THIS month; Cable piano polish again in demand; good for pianos and furniture; $7 to $10 weekly and 50% commission. Room 620, 225 Dearborn-st.

SALESLADIES—FIVE EXPERIENCED CLOAK saleslades. Apply Monday morning, 9 a. m. Great Britain Waterproof Co., 148 State-st.

LADY WANTED FOR OUTSIDE POSITION; permanent position and good pay. F. E. MOORE, 606, 203 Dearborn-st.

SALESWOMEN WANTED—SEVERAL WHO would willingly work eight hours a day for $20 per week; must start shortly. C 501, Tribune. C

SALESWOMAN—RELIABLE WOMAN; SPEcial work; salary. 334 Dearborn. 200 Caxton.

SALESLADY—WAISTS AND SKIRTS; EXPErienced only. 163 N. Clark-st. C

WANTED—LADIES, SELL DIVIDEND PAYING oil stock; liberal inducements. D 595, Tribune. C

EXPERIENCED SALESLADIES FOR HOSIERY, notions, etc. MADIGAN, 470 Ogden-av. B

Domestics.

COOK—COMPETENT.
133 East 51st-st. C

FIRST CLASS COOK—AND ALSO A SECOND girl in Evanston; sisters or friends preferred. Telephone MR. BAIRD, 2118 Maple. C

GENERAL GIRL—IN EVANSTON; $6. 290 E. 95th-st. B

GERMAN, SWEDISH, OR NORWEGIAN GIRL—General housework; two in family; easy place. 1051 Carmen-av. C

HOUSEWORK—GIRL FOR GENERAL; MUST be good cook and laundress; references; two in family; flat; $5. Apply by letter only. MRS. HERRICK, 79 E. 48th-st. C

HOUSEWORK—A GOOD GERMAN OR SWEDish girl for general housework; references. 3661 Wabash-av.

HOUSEWORK—GIRL FOR HOUSEWORK; GO home evenings. 386 N. State-st. C

HOUSEWORK — GIRL GENERAL HOUSEwork; $ in family. 635 S. Lawndale-av. B

HOUSEWORK—GIRL GENERAL HOUSEwork; small family. 2109 W. Lake-st. B

HOUSEWORK—SWEDISH OR GERMAN FOR general housework; $5.50 week. 4330 Lake-av. B

HOUSEWORK—GIRL FOR GENERAL HOUSEwork. 2502 N. Paulina-st. B

Girls.

EXPERIENCED CHOCOLATE DIPPERS—ALSO bulk and fancy packers. Good wages paid.
C. F. GUNTHER, 212 State-st.

GIRLS—TO WORK IN OUR PACKING DEpartment. Apply National Macaroni Co., Libertyville, Ill.

RELIABLE GIRL—FOR GENERAL BAKERY work. Case & Martin Co., Wood and Wallace-sts. B

TEN MORE GIRLS TO WRAP CHEWING GUM; quick wrappers will make good wages. Call at American Chicle Co., 1519 Wabash-av. C.

WRAPPERS AND INSPECTORS—16 TO 18 years. Cash girls, 14 to 16 years, with school certificates. Apply 8:30 to 10 a. m.
THE FAIR,
State, Adams, and Dearborn-sts.

Housekeepers.

GERMAN OR SLAVISH WOMAN—40-50 YEARS old, wanted as housekeeper and plain cook, by one single gentleman. Write F. S., Westville, Ill., L. B. 101.

Dressmakers, Milliners, Seamstresses.

ALTERATION HANDS—ON WOMEN'S COATS and skirts. Apply to Supt., on 5th floor, at 8:30 a. m.
ROTHSCHILD & COMPANY,
State and Van Buren-sts.

COAT AND SLEEVE MAKERS AND COAT LINers—First class. Apply once to dressmaking department, CARSON, PIRIE, SCOTT & CO., State and Madison-sts.

COMPETENT WAIST, COAT, SLEEVE, AND skirt makers. E. L. Hanlon, 1907 Michigan-av. C

DRESSMAKER—FIRST CLASS, TO TAKE charge of an established business, or will give an interest in same. Address J F 431, Tribune office. B

MILLINER—AS TRIMMER. BROWN'S, 32 Washington-st.

WAIST DRAPER AND WAIST TRIMMER—Thoroughly experienced on fancy gowns and waists; good salary and steady work. FAULKNER, 7137 Yale-av.

10 FIRST CLASS SKIRT AND FIVE WAIST FINishers. PERHAM, 2000 Michigan-av. C

Nurses and Governesses.

NURSERY GOVERNESS—FRENCH, THOROughly competent; take full charge of one child 4 years of age; must speak the best Parisian French; good wages; none but those with the best references need apply. Address O L 212, Tribune office.

WANTED—FEMALE HELP.

Stenographers.

AN EXPERIENCED, RAPID, NEAT STENOgrapher, who reads notes readily; $8 weekly to start. Apply Tonk Mfg. Co., Clybourn-av. and Lewis-st.

EXPERIENCED STENOGRAPHERS—FOR OLIver and Remington machines. Apply 8:30 to 10 a. m., THE FAIR, State, Adams, and Dearborn-sts.

EXPERIENCED LADY STENOGRAPHER AND bookkeeping; must write a good hand. Address H O 455, Tribune office.

STENOGRAPHER—YOUNG LADY OR WOMAN; high school graduate or better; to learn Monotype machine; $6 per week while learning; first class chance for promotion; can earn $12 to $15 in time. Address O L 54, Tribune.

LADY STENOGRAPHER AND BOOKKEEPER. Competent; must write a good hand. Address O E 505, Tribune office.

TYPEWRITER OPERATORS — S. P. OR Jewett; salary. Apply 715, 34 Clark-st.

Miscellaneous.

GIRLS — FOR LIGHT, CLEAN WORK; NO standing; come ready for work; good wages. TAPPELL, LOOMIS & CO., 418 Dearborn-st.

HYPNOTIC SUBJECTS—EXP. UNNECESSARY; good pay. Call Hirschberg Institute, 1919 Michigan-blvd.

LADY COMPOSITOR — ON STRAIGHT MATter or job work; nonunion shop; 9 hours; pleasant surroundings. Call or write Marsh, Aitken & Curtis, 383 La Salle-st., Chicago.

SEVERAL YOUNG LADIES FOR SATURDAY work from one to eight; must write plain, rapid hand and be accustomed to use of telephone; telephone operators preferred. Address O T 214, Tribune office.

WANTED—A WOMAN; ONE WHO HAS SINNED and suffered preferred; she must be strong mentally and spiritually; she must be tolerant, sympathetic, and unafraid of herself; she must be industrious, willing, and too big to attempt criticism or control of others. A NORMAL WOMAN, satisfied to live frugally, dress plainly, and speak kindly of all people and things. The Spencer-Whitman Center, 2324 Calumet-av. C

3 YOUNG LADIES—FOR MAKING TRACINGS for mechanical drawing; could use those who have experience on architectural drawing. Call at 242 South Jefferson-st., Western Electric Company. C

Employment Agencies.

OFFICE WOMEN'S ASSOCIATION,
Est. 12 years.
95 Dearborn, Suite 21,
Furnishes positions to bookkeepers, stenographers, and office help.
SMALL FEE CHARGED.

THE HOUSE SERVICE ASSOCIATION,
3836 GRAND-BLVD.
Phone Douglas 228.
All kinds of household positions, either sex.
NO FEE CHARGED UNTIL POSITION IS SECURED.

THE LAKE SHORE FEMALE EMPLOYMENT Bureau—Girls wanted at once. 971 N. Clark-st.

AUTOMOBILES.

PACKARD, 1904, 22 HORSE POWER, 4 CYLINder (engine, sliding gear, shaft drive)—$1,600
AUTOCAR, 1904, $1,700 touring car, 12 horse power, great bargain $600
WHITE STEAMER, 1904 model, new tires, 4 lamps, searchlight, perfect condition $900
WARNER (Parker-Ullman Co.),
1220 Michigan-av. C

COMMISSION AUTOMOBILE CO.
Largest second hand dealers in the country.
We can sell you a slightly used car for ¼ original cost or will take your car for part payment. Commission will follow price. Open 8 a. m. to 9 p. m., daily and Sunday.
1060 Michigan-av. Telephone 530 South.

AUTOMOBILES
purchased or sold on commission. No charge for storage. Write or come see us.
LITTLE GIANT STORAGE BATTERY COMPANY, 1255 Michigan-av.

OBSERVATION CARS. FREIGHT TRUCKS. DELIVERY WAGONS. FOR SALE, RENT, CARS STORED.
CHICAGO AUTO SERVICE CO.,
202-254 EAST OHIO-ST.

IMMEDIATE DELIVERY, ONE 40 H. P. TOURing car with close coupled body. Can be ready Oct. 20; either car for inspection at once.
Apperson Bros. Automobile Co.,
324 Wabash-av.

WANTED—GOOD SECOND HAND DOUBLE cylinder runabout or touring car, at least 16 h. p.; will trade Missouri or Nebraska land at cash price; will buy for cash; contract with party who will exchange. N. P. DODGE & CO., Omaha, Neb.

LONDON AUTO SUPPLY CO.
FOLDING TOPS FOR AUTOMOBILES.
TIRE COVERS, LAMP CHIMNEYS.
1229-31 MICHIGAN-AV. SOUTH 1223.

WANTED—TO BUY FOUR CYLINDER CAR; must be bargain to be considered; state price and condition or no attention; will do my own repairing if necessary. Address H 70, Tribune office.

HOFMAN TOURING CAR, IN EXCELLENT condition; $450; will give demonstration. NY. BERG'S, 30th-st. and Michigan-av.

AUTOS TO RENT.
H. G. McGAUGHY,
Phone Har. 5196. 540 Wabash-av.

WILL SACRIFICE MY HIGH GRADE 1905 SIDE entrance car, 40 h. p.; no dealers. Address J P 220, Tribune office.

INFLATE YOUR TIRES FREE; AUTOMOBILE supplies at right prices. The Motor Car Supply Co., 1427 Michigan-av. Phone South 25.

FOR SALE—THOMAS TOURING CAR, DIRT cheap, in good condition; will take part cash or ton blvd. No letters answered. C

TALK TO GREER ABOUT RENTING A HIGH grade 1906 side entrance automobile, by the hour or day. Phone So. 907. 1421 Michigan-av.

HAVE YOUR TIRES FILLED BY
THE NEWMASTIC TIRE CO.,
1305 MICHIGAN-AV.

HIGH GRADE AUTOMOBILES TO RENT BY the hour. C. A. COEY & CO., 1325 Michigan-av. Phone South 1042.

WE RENT AUTOMOBILES.
WESTMINSTER AUTOMOBILE GARAGE,
460 E. 63d-st. Phone Hyde Park 716.

WANTED—RENT AUTOMOBILE $300 WILL buy; state make and age or no answer. 1236 Perry-st. Phone Lake View 1046. C

40 HORSE POWER 1905 THOMAS FLYER AS good as new for a bargain. C. A. COEY & CO., 1325-1325 Michigan-av.

AN INCORPORATED AUTOMOBILE CO., NOW building high grade touring cars, wants additional capital to increase output. D 341, Tribune. C

FOR SALE—FORD TONEAU WILL BE SOLD dirt cheap. Call and see it. No letters answered. Tel. Austin 130. 2279 Washington-blvd. C

WANTED—OFFER ON LAST YEAR'S COLUMbia. Stanhope with new battery. NYBERG'S, 30th-st. and Michigan-av. C

$230 WILL BUY 2 CYLINDER TOLEDO; BEST condition. Nyberg's, 30th-st and Michigan-av. C

1904 PEERLESS, 24-30 HORSE POWER, A1 CONdition, cheap. Address C 474, Tribune office. C

WANTED—THE CHEAPEST AUTOMOBILE that will run; cash will buy. F 151, Tribune. C

WANTED—SMALL MACHINE, FIRST CLASS condition; cash; give particulars. H 87, Tribune. C

MONEY TO LOAN ON AUTOMOBILES—STRICTly confidential. Address C 197, Tribune office. C

AUCTION SALES.

ATTENTION, GROCERYMEN, ETC.!—THE most elegant store fixtures for sale at 40 E. Randolph-st. also groceries, horses and wagons. By the Chi. Auction Commission House. J. G. BURNS, Auctioneer. Everything to go.

WILLIAMS, BARKER & SEVERN CO., 185-187 Wabash-av., general auctioneers. Sales at store every Wednesday and Saturday, 10 a. m. Furniture, carpets, gen. household goods. Tel. 2109 Cent.

ADVERTISING NOVELTIES.

AMERICAN ART PLATING WORKS—MFGS. of artistic mirrors, clocks, hat racks, and advertising novelties; plating. 110-112 S. Jefferson-st.

ACCOUNTANTS.

JUDD, SCHMIDT, PALMER & COMPANY, 1008 ASHLAND BLOCK. CENTRAL 3500.

BOARDING AND LODGING.

South Side.

PRIVATE FAMILY OWNING HOME WOULD like to board two refined young men who know how to appreciate a pleasant home and good home cooking; running water; north of 55th, near Illinois Central and Cottage Grove. Address D 162, Tribune office. C

9 EAST 31ST-ST.—2 FRONT ALCOVE ROOMS with board; hot and cold water; two minutes' walk to I. C. station. Cottage Grove cars; phone and piano; fine view of lake. C

5716 WASHINGTON-AV.—LARGE ROOMS, with board; choice locality, near park; golf and tennis; near station and cable; 12 min. to city; $6 to $10. Phone 1353 Hyde Park.

2000 INDIANA-AV.—BOARD AND LODGING IN family of 3; room newly furnished; box spring and hair mattress; excellent table; all conveniences. C. E. B.; gentlemen; phone. C

IN MODERN APARTMENT—ROOM, BOARD, for two ladies employed; 47th L; Tel. Gray 490. C

4010 PRAIRIE-AV.—FINE, LARGE FRONT ALcove rm. with board; blk. "L" sta.; phone; exclusive. C

4200 PRAIRIE-AV. — CHEERFUL OUTSIDE rooms; corner house; running water; hot water heat; home table; convenient L and elec. trans.

2017 INDIANA-AV.—NICELY FURNISHED rooms; best home cooking; mod. conv. Phone, Brown 1372.

PHONE 5803 DREXEL—TWO LARGE CONNECTING ROOMS, WITH BOARD. PRIVATE BATH AND LAVATORY. PRIVATE FAMILY.

2040 MICHIGAN-AV.—SUITE ON PARLOR floor; other room; bath; board. Douglas 3070.

THE CRESCENT—41ST AND ELLIS-AV.; $9 per week; best family hotel in city.

3402 WABASH-AV.—OUTSIDE ROOMS FOR 2, $5 each; board; single rooms; substantial board.

3510 WASHINGTON-AV. — ROOMS WITH board; single or en suite; private baths.

3937 LAKE-AV.—LARGE FURNISHED ROOMS, with board; desirable home; refs.; I. C. R. R.

2306 MICHIGAN-AV. — ELEGANT CORNER resident; double and single rooms; good board.

4238 CALUMET-AV., 3D—OUTSIDE ROOM; board; one $6, two $10; private; Jewish family.

2031 INDIANA-AV.—FURNISHED ROOM WITH board; home cooking; suitable for two. C

3820 LAKE-AV. — BOARD AND WELL FURN. rooms, modern conv.; block I. C., two cabs. C

267 MICHIGAN-AV., NR. AUDITORIUM—BEST home; table and references, for refined people. C

2979 PRAIRIE-AV.—ALCOVE ROOM; PRIVATE bath; also double room; steam; refs. C

3609 ELLIS-AV.—TWO LARGE DOUBLE ROOMS, also single rooms, with board; $5 to $6. C

822 NORTH PARK-AV. — ELEGANT HOME, face Lincoln Pk.; beautiful rms.; excel. meals. C

679 FULLERTON-BLVD.—LIGHT, WELL FURnished rooms, fine location; good table board. B

BOARDING AND LODGING.

North Side.

18 ASTOR-ST.—NEAR DIVISION AND LAKE SHORE-DRIVE. A MAISON DU NORD; FIRST CLASS FAMILY HOTEL; QUIET; BEST NEIGHBORHOOD; IN BUSINESS CENTER; EXCELLENT TABLE. PHONE NORTH 2606.

361 E. SUPERIOR-ST.—BOARD WITH DOUBLE and single room; also beautiful suite with private bath; steam; walking distance.

2463 KENMORE-AV., EDGEWATER—LARGE front room with board; choice locality; block from lake; private family; terms reasonable. C

406 ORCHARD-ST.—¼ BLOCK FROM LINCOLN-av.; 2 blocks Fullerton-av. "L" station; newly furnished rooms with board. C

TO RENT—A LADY WILL SHARE HER FOUR room flat with lady; references. Call evenings, E., 250 Winthrop, 1st floor. C

423 OAK-ST.—JUST FURNISHED ENTIRELY new; steam heat; first class board; reasonable.

205 CASS-ST. — ROOMS WITH BOARD; MODerate prices; walking dist. Tel. 4461 Dearborn.

570 ONTARIO-ST.—VERY DESIRABLE ROOMS, corner house; excellent board; walk. distance.

232 DEARBORN-AV.—LARGE AND SINGLE rooms; fine table board; steam. Phone 396 White.

519 LA SALLE-AV.—FINE ROOMS; BOARD OPtional; phone; walking distance; reasonable.

432 N. STATE—ATTRACTIVE ALCOVE ROOM for 2 gentlemen or couple; all mod. conv. C

400 N. STATE-ST.—ATTRACTIVELY FURN. rooms with good board; walking dis.; all conv. C

854 LA SALLE-AV., OPPOSITE LINCOLN PARK —Fine rooms; best of board; phone. C

176 N. STATE-ST., FLAT 1—FRONT AND BACK parlors; steam; board if desired. E

Hotels.

HOTEL DEL PRADO—A SELECT FAMILY AND transient hotel (40 rooms), occupying the entire block between Washington and Madison-ave., fronting on Midway-blvd. We have parlor and bedroom with private bath and board for two people, $25 to $40 per week.
TRANSPORTATION—Illinois Central express trains to 60th-st. station, 1½ blocks away; only 12 minutes to city.

HOTEL TURNER, 33D AND WABASH-AV.—Without exception one of the nicest and best located family hotels on the South Side; rooms single or en suite, with or without private baths; electric elevator service; all modern improvements; convenient to elevated, Indiana, and State-st. car lines. Phone 4068 Douglas. C

HOTEL WARNER ANNEX—NEWLY COMpleted and ready for occupancy; finely located; 100 rooms in 2 and 3 room suites, with bath, at very attractive rates; telephone in each suite; fine furnished. Groveland Park and Cottage Grove-av. Tel. 673 Douglas. MCGUIRE & COMB, Props.

HOTEL HAYES, 64TH AND LEXINGTON; without exception pleasantest home in Chicago; block from elevated station and surface lines; convenient to Illinois Central—Nicely furnished rooms, private baths; American plan, $1.50 day, $9 to $7 week up; also European. Telephone Hyde Park 656-657.

VISITORS TO CITY WILL SAVE MONEY, avoid the smoke, noise, and discomfort of business center, by stopping at the Metropole, 31st-st. American plan, $1.25 day, $6 to $7 week. European, 50c and 75c day. Take Cottage Grove cars.

THE CRESCENT, 41ST AND ELLIS-AV.—BEST family hotel in city; $9 per week and up; two people in large room, $17 per week and splendid table; one block from lake.

WEST TERRACE HOTEL, 5510 WASHINGTON-AV.—Strictly modern; under new management; beautifully decorated; table first class; large verandas and lawn; rooms, single and en suite; private baths.

HOTEL GRANT, 214 E. 53D-ST.—NEW FAMILY hotel; 3 blocks from L. C. express train; 10 minutes to city, and moderate rates. Phone H. P. 509.

CONTINENTAL HOTEL, WABASH-AV. AND Madison-st. Chicago—American plan, $2 per day. Special rates by the week to regulars.

HOTEL WYCHMERE [EUROPEAN], INDIANA-av. and 18th-st.—150 elegant outside rooms; reasonable rates. Tel. 1098 S. MRS. H. YORK, Mgr.

HOWARD, 232 DEARBORN-AV.—$1 DAY AND up; southern cooking. Phone 396 White.

Country.

WANTED—AN INFANT OR INVALID TO CARE for in quiet, healthy, comfortable farm home; very best of care given, with experience; references exchanged. Address L X 11, Tribune office. C

BOARD WANTED.

BOARD—TWO GENTLEMEN DESIRE ROOM and board in Protestant private family in vicinity of Jackson-blvd. and Western-av. Must have good heat and running water. Bank references. Address K A 497 Tribune office.

BOARD—SICK YOUNG MAN DESIRES TO LIVE with farmer on farm during winter months; will pay good price for good board and accommodations. Address C 488, Tribune office. C

BOARD—AND ROOM, FOR MOTHER AND baby; near S. S. L.; private family preferred; if convenient should like baby cared for during day. Address D 325, Tribune office. C

BOARD—IN PRIVATE FAMILY, BY A YOUNG girl who is studying music; best refs.; North Side preferred. Address D 221, Tribune office. E

BOARD—FOR 3 ADULTS, TWO OR THREE rooms; North or South Side, near elevated trains. Address C 156, Tribune office. C

TO RENT—ROOMS.

South Side.

TO RENT—MICHIGAN-BLVD. AND 12TH-ST. NEW SOUTHERN HOTEL.
EUROPEAN.
Everything new and up to date.
Electric light, hot and cold water in every room.
Choice outside rooms, $5, $6, $7, and $8 per week.
Rooms with private bath, $10, $12, and $14 per week.
Our popular price cafe for ladies and gentlemen cannot be excelled.
Easy walking distance. Telephone South 362.

TO RENT—5716-16 WASHINGTON-AV. ROOMS furnished to suit; all exposure; bright and clean; very sunny bay, golf and tennis grounds; 3 modern, cozy houses, annexes, each front; yards, porches; excellent home cooking; $6 to $10. Phone Hyde Park 1573.

TO RENT—
NEWLY DECORATED, PLEASANT ROOMS, HOT AND COLD WATER, PRIVATE BATHS. HANDSOME RESIDENCE; BEST LOCATION IN CITY. CALUMET-AV. NEAR 39TH-ST.
THE VAU CLUSE, 2440 MICHIGAN-AV. C

TO RENT—WELL FURNISHED OUTSIDE rooms; hot water, steam heat, phone; every convenience; excellent transportation; references exchanged. 5902 Calumet-av. Phone So. 1.

TO RENT — 3024-3026 PRAIRIE-AV., FURnished rooms; running hot and cold water, steam heat, bath; kitchen privileges. Phone Doug. 8736. B

TO RENT—26 E. 39TH-ST., LIGHT, CLEAN rooms; hot water, phone, block 6 car lines; 50c day; $2 week up.

TO RENT—ROOMS; STEAM, HOT AND COLD running water. The Lafayette, 10, 12, and 14 E. Hyde Park-blvd., 1 block south of the Auditorium.

TO RENT—1839 MICHIGAN-AV.; LARGE FRONT parlor, elegantly furnished; trim brass beds; running water; choicest location; board optional. C

TO RENT—SUITE 3 ROOM FURNISHED OUTside rooms; most desirable; 4409 Greenwood-av apt. 1.

TO RENT—LARGE AND SINGLE ROOMS, ALSO suite; all conveniences. 3000 Michigan-av., Apt. 21. B

TO RENT—114 E. 33D-ST., VERY PLEASANT, clean furnished room and kitchen; gas range; reasonable.

TO RENT—2 OUTSIDE ROOMS; TO MARRIED couple; in modern flat on Indiana-av., near 31st-st. Phone Douglas 7611.

TO RENT — WELL FURNISHED OUTSIDE room in a fine apartment building in Woodlawn; small adult family; phone. D 585, Tribune office. C

TO RENT—ROOMS; VERMONT, 61ST AND Drexel square; en suite or single; elevator; private bath, laundries; modern. Flat 216.

TO RENT—GENTLEMAN, LIGHT STEAM heated room; near L station. 5925 Calumet-av. 3d flat. C

TO RENT—FURNISHED FRONT ROOM; PRIvate family; steam; board if preferred; ¼ block L. 4315 Calumet-av.

TO RENT—2 NEWLY FURNISHED PARLORS, modern conveniences, with board; 3 or 4 preferred. 4035 Indiana-av., 2d flat.

TO RENT—1919 MICHIGAN-AV., DESIRABLE outside rooms, running water, steam; best transp. Phone 1071 Calumet; single or en suite. C

TO RENT—2023 MICHIGAN-AV., NEWLY FURnished rooms. C

TO RENT—4001 VINCENNES-AV., FLAT D; steam heat, bath, phone; good transportation. C

TO RENT — 1927 MICHIGAN-AV., CHOICE, well heated rms.; best location; board optional. C

TO RENT—1710 MICHIGAN-AV., BEAUTIFU

LEGAL NOTICES AND PROPOSALS.

CHICAGO AND NORTHWESTERN RAILWAY COMPANY—

Notice is hereby given that the annual meeting of the stockholders and bondholders of the Chicago and Northwestern Railway Company, for the election of directors and the consideration of such other business as may come before said meeting, will be held at the office of the company at Chicago, Illinois, on Thursday, October 26th, 1905, at 12 o'clock noon. Transfer books will close on Saturday, September 16, 1905, at 3 o'clock p. m., and remain closed until Friday, October 20, 1905, at 10 o'clock a. m., both days inclusive. Only stockholders will be entitled to vote at said meeting.

The stockholders will be asked to consider and determine whether or not to ratify the lease of the property of the Chicago and State Line Railway Company, the Chicago and State Line Railway Company and the Manitowoc, Green Bay and Northwestern Railway Company, or any of them; and whether or not to approve, ratify, confirm and authorize the franchises, privileges, leases, and property of any or all of said three companies, which are already proprietary securities, where such be owned by the company.

MARVIN HUGHITT, President.
E. E. OSBORN, Secretary.

NEW YORK OFFICE, CHICAGO TERMINAL Transfer Railroad Company, 32 Broad-st., New York.

September 8, 1905.

To the Stockholders of the Chicago Terminal Transfer Railroad Company: The annual meeting of the stockholders of the Chicago Terminal Transfer Railroad Company will be held at the office of the company in the Grand Central Passenger Station, city of Chicago, in the State of Illinois, on the 18th day of October, 1905, at 11 o'clock in the forenoon, for the election of directors and for the transaction of such other business as may properly come before the meeting. The preferred and common stock transfer books will be closed on Wednesday, the 20th day of September, 1905, at 3 o'clock p. m., and will remain closed until Thursday, the 12th day of October, 1905, at 10 o'clock a. m., or until the same hour of the day following such adjournment as such meeting may take.

W. T. WISNER,
Second Secretary.

LAWYERS.

WE QUICKLY COLLECT WAGES, NOTES, rents, bills; private; reasonable. NO ADVANCE CHARGES. THE WILSON AGENCY, 340 Dearborn-st. [Schiller Bldg.] Tel. Cent. 2722.

RESPONSIBLE LAWYERS HANDLE ALL LEgal business promptly at reasonable charges. The Legal Aid Association, 62 North Clark-st. Telephone Central 4280.

RELIABLE ATTORNEY HANDLES ALL CASES with prompt results. REASONABLE COSTS. 1000 Chemical Bldg. for consultation. Suite 610, 123 Clark-st.

BILLS AND ACCOUNTS OF EVERY DESCRIPtion COLLECTED on commission; no advance charges. Continental Collecting Agency, R. 211, 99 Dearborn-st. Central 4012.

ROY D. GILBERT, BONDED ATTORNEY—ALL cases; aid in business and private difficulties; consultation and advice free; moderate charges. 1000 Chemical Bldg. Tel. 4311. 162 Washington-st. C

DOFFY & BUERKERG, LAWYERS. Suite 605-606, 100 Washington-st. Tel. Cent. 25.

BILLS AND ACCOUNTS PROMPTLY COLlected; commercial and general Collecting Agency, 70-72 Unity Building. Telephone Central 3354.

T. ST. HEATTIE, LAWYER—CONFIDENTIAL; advice; no collection; counsel free. Tel. 7619 La Salle. 1000 Chemical Bldg.

MACHINERY.

MACHINERY FOR SALE— $400; COMPLETE one night's baboon engine, shafting, pulleys, hangers, belting, washers, frames, extractor, grinders, dry room, tubs, tanks, etc. 151 E. Division-st.

FOR SALE—CORLISS ENGINES, 10X24 HAMmond, 12x36 Allis, 14x36 Allis, 15x36 Brown, 16x36 Harris, 16x42 Allis; 1000 h.p. Stirling boilers. 20x42 Hamilton Corliss Compound. 24x42 Brown. WHITEHEAD MACHINERY CO., Davenport, Ia.

FOR SALE—MILLING MACHINE, NO. 4 UNIversal Cincinnati; 16 in. lathe, two spindle drill; pedestal grinding machine; engraving jewelers' rolls, index centers; chean. 15 S. Canal-st.

ROSE ROAD ROLLERS BRAND NEW, AT bargain prices. Write for bargains. Write or call on us. Contractors' Supply & Equipment Co., 160 Colony Bldg. Har. 1907.

FOR SALE—30X16 ATLAS AUTOMATIC ENgine, 250 h.p. Corliss duplex pump. The SEAVER-WACHS CO., 108 Indiana-st.

AUTOMOBILE AND MOTOR BOAT ENGINES built to order. Repairing a specialty. 1000 CHEMICAL BUILDING. MICHIGAN-AV.

WE BUY OLD OR NEW LEATHER BELTING or pieces; clean and repair all soaked belts. Leather Preserver Mfg. Co., 31 W. Monroe-st.

SCALL BAND SAWS MANUFACTURED—CALL and see one running. Wood and metal pattern and model work. JOHN HOUSE, 1000 Chemical Bldg.

IDEAL ENGINE, 14X14 IN., WITH BRAND new shaft; will sell very cheap before removing. FRANK CHELLER & CO., 1134 First Nat'l Bank.

WE BUY, SELL OR EXCHANGE GAS OR gasoline engines. A. F. MATHIESON & CO., Phone Main 2943. 30 S. Canal-st.

IF IN NEED OF POWER SEE THE RELIABLE. Write engines, 2 to 40 horse power. Write Gas Engine Co., 1000 Chemical Bldg. C

WANTED—3 GENERATORS OF FROM 50 K. W. to 75 K. W. with engines; state price and time and place used. Address O L 215, Tribune office.

RESINCKING TANKS—3 GOOD ONES FOR sale. WAGNER & CO., Phone 240-av., 2300 and Halsted-sts.

FOR ACCURATE MACHINE WORK TRY FORT Dearborn Mfg. Co., 63-65 Cressing-st.

IF YOU HAVE GAS ENGINE REPAIRING SEE LANSOX, 10 S. Clinton-st. Main 3472.

MACHINERY BARGAIN LIST ON REQUEST. GEO. SCHMIDT & CO., 1000 CHEMICAL BLDG.

METAL SPECIALTIES, DIES, MODELS; NOVelties cheap. Specialty Mfg. Co., 140 W. Lake.

WANTED—LIGHT MANUFACTURING ON CONtract. Modern Mfg. Co., 304 W. Lake-st.

METAL SPECIALTIES, DIES, MODELS, ETC. ROBERT & MOORE, Indiana and Dearborn-sts.

DIES, DIE AND METAL SPECIALTIES. Dies and Special Tools. Chas. Hellstrom.

FOR SALE—TENONER, ARM SANDER, LATHE, band saw, saw table. Box 443, Knoxville, Ia. C

BARGAIN—SEVERAL SIZES HOUSE HEATing boilers. A. L. DAWSON, 29 W. Washington.

MEDICAL AND HOSPITALS.

DR. M'GRATH— DR. M'GRATH.
Office 78 State-st., Room 32 [over Kranz candy store]. Consultation free. Ladies and gents. Dr. McGrath on all diseases of a troublesome or delicate nature. Private home for such patients as wish to remain under the constant care of ladies or gentlemen. Dr. McGrath in full confidence. Remember, you pay nothing for advice, consultation, or treatment until entirely satisfied. Call or write. All letters answered promptly. Hours: 9 to 6; Sunday, 10 to 1.

DR. M'GRATH, 78 State-st., Chicago, Ill.
P. S.—Dr. Mcgrath does not send medicines by mail and has no business or other connection with parties in this city.

CHICAGO'S EMINENT PHYSICIAN.
DR. W. F. BRINEY,
182 STATE-ST., SECOND FLOOR.
Phone Central 818. Hours: 9-4; Sunday, 10-12.
Reliable and skillful treatment of all diseases.
If others fail to cure you call on me. I give my special care.
Letters answered personally in plain envelope.
Private home for patients remaining under my personal care.

DR. E. J. DENNIS. DR. E. J. DENNIS.
REMOVAL NOTICE.
163 State-st., Fourth Floor, opp. Palmer House. Reliable and skillful treatment of all diseases and complications. Relief guaranteed. Consultation and advice free. Telephone Central 5518.
Call or write. Hours: 9 to 5. Sunday, 10 to 12.

PRIVATE MEDICAL INSTITUTE.
185 Dearborn-st., R. 605 [next to The Fair]—Scientific treatment, and relief of all disorders and complaints of men and women. Dr. Gernan alone attends cases personally. Consultation free. Call or write for testimonials. Hours 9-5. Sundays 10 to 1.

CONSULTATION AND FREE TREATMENT will be given every lady who has acute or chronic ailments if she will bring this ad. to Room 1, 204 Adams-st. Dr. Hamilton.

DRS. STEWARD, 84 ADAMS-ST., TREATS chronic and complicated diseases. Phone Wabash 1068. Hours, 9 to 6; Sundays, 10 to 4.

DR. TRIDDEL'S SANITARIUM — LATEST scientific treatment guaranteed; 2nd floor, R. 412 (14th floor); 167 Dearborn-st., cor. Monroe.

DR. ARNOLD TREATS RELIABLY WITHOUT delay or torturing drugs. 182 State-st., R. 55.

CHICAGO EYE, EAR, NOSE, AND THROAT Hospital, 100 Dearborn-st., Suite 614. Hrs. 10-4, 7-8. C

DR. THOMPSON, 132 STATE-ST., ROOM 62— Consultation free. Tel. Main 1497.

CARE OF CONVALESCENT PEOPLE IN PHYsician's family. Call phone Dearborn 4302. C

MINES AND MINING.

WE OFFER:
Ahmeek M. & D. 2.35 | U. S. Mica M. & M. .17½
Bonanza Dev. .03 | Highland (Ore.)... .09
Bunker Hill M. & S. .098 | Brunswick .12½
Calico Cons. .05 | Ohio & Ind. (Chge.) Hld. Corp. .45 | W. Fed. .20
Shares in Chicago Stock Exchange.
HARRY S. LEWIS & COMPANY, Incorporated, STOCK AND BOND BROKERS.
Phones: Central 4548. Auto. 3530.

IS CONSTANTLY INCREASING DEMAND for metallic and other zinc products; renders the price of zinc ore higher than ever before, and the present profit; $10,000 invested in zinc properties will be expended by us cannot fail to enrich any one that has an interest; all interested parties should investigate our claims.

STEPHEN PECK & CO.,
605 Commercial, St. Louis, Mo.

THE CHICAGO BUSINESS EXCHANGE AND INVESTMENT CO. (INCORPORATED).
Suite 842-843 Monadnock Block, Chicago.
High class mining and industrial securities.

MAKE BEST CASH OFFERS FOR THE POLlowing: seed money, 1,200 shares or part Ohio Silver; 1,000 Rutherford; 1,000 Peralada Oxrock; Assn. Address C 469, Tribune office. C

MINING, OIL AND INDUSTRIAL STOCKS bought and sold. H. SCHEPTELS & CO., 801 Rialto Bldg., 72 Monroe-st., Chicago.

GET OUR PRICES BUYING OR SELLING. Mining, Oil and Ind. stocks. D. M. BELL & CO., 145 La Salle-st., Chicago.

SEVENTY-FIVE PER CENT OR BEST OFFER for 1,000 shares Silver Shot & Indiana [Chicago]. Address D 156 Tribune office. C

T. S. HENDERSON & CO., STOCKS & BONDS. First class mining securities only. Adams Express Bldg., Chicago, Ill. Market Letter free.

WANT 700 SHARES AMER.-MEX. NAMB Scheme. Address B 142, Tribune office. C

WILL TAKE 2,500 SHARES AMER.-MEX. AT $2.50. Address B 142, Tribune office. C

SAN MIGUEL PLANTATION BOND VERY cheap for cash or time if quick. D 503, Tribune. C

MUSICAL.

EUROPEAN TRAINED LADY PIANIST WILL give lessons towards room or board. Refined German family preferred. Address C 449 Tribune.C

VOICES FOR LADIES' QUARTET—CONCERT tour; preference given those who play instruments. For particulars, phone Harrison 4365. C

FOR EXCHANGE—OR SALE—CHEAP, CREDIT will $32.50. Kimball piano or piano player; make cash, or trade for Ideal. 2nd Fl. Plating, Ill. C

PIANO—8 VOCAL LESSONS TO BARNIST STUdents, Italian method. 114a Lincoln-av. C

MUSICAL INSTRUMENTS.

MANUFACTURERS' SURPLUS STOCK

PIANO SALE.

We are representatively great piano-makers, so the consignation of surplus stocks of every description, offered at a

SWEEPING SACRIFICE.

presents a chance to shrewd buyers that is irresistible. Uprights and Square pianos of these instruments are entirely new. The price benefit of these, owing to our great cash purchases, is not less than on the used and shop worn instruments.

OUR OWN SURPLUS STOCK IS ALSO INCLUDED.

We have space to quote only a few samples:
PLAYER UPRIGHT & ZEIDLER AND KRAKAUER UPRIGHTS—A number of personally selected surplus stock pianos at a bona fide reduction of 30% from the usual low prices.
FISCHER PIANOS—Our own surplus stock. All the popular styles. Prices, in this sale, from $188 up.
KNABE UPRIGHTS—Which have accumulated on our own floors, including the most popular models. Marked down from $450 to $300. Choice of mahogany, walnut or oak cases.
STEINWAY GRANDS—From $500 upward; a number of different models at special prices.
WEBER GRANDS AND UPRIGHTS—The greatest values ever offered in this celebrated make.
STEINWAY UPRIGHTS—Special, slightly used, and discontinued stock, from $500 upward. Beautiful instruments of a number of different styles.
A remarkable opportunity to secure a superb piano.
STERLING UPRIGHTS—A splendid choice of these fine instruments in styles at a heavy discount.
NEW SPECIAL UPRIGHTS. Fancy modern cases, marked in plain figures at
$188, $198, $208, $218, $228, $238, $248, $258.
REGENT PIANOS—A carload of these special instruments. Prices $250, now $200; $275, now $225; $300, now $250.
WULLAERT PIANOS—In styles at much less than usual prices.
USED UPRIGHTS—Last year's styles at a reduction of $75 to $150.
HUNDREDS OF OTHER BARGAINS IN WELL KNOWN MAKES.
PIANOLAS.
Choice of a roomful of fine used instruments, from $125 upward.
If you have in mind to purchase a piano this fall, do not fail to make a visit of inspection to our salesrooms. All pianos are marked in plain figures, and both the former price and the present sale price will be given.
TERMS—PAYMENTS OF $10 DOWN AND $5 PER MONTH SECURES ANY LOW PRICED PIANO.

LYON & HEALY,
Wabash and Adams.

ADAM SCHAAF—ESTABLISHED 1873.

MANUFACTURER OF HIGH GRADE PIANOS.

ADAM SCHAAF PIANOS ARE DURABLE; guaranteed for ten years. Workmanship and material the best. Tone unexcelled. Handsome new case designs in all the natural figured woods. New upright pianos, $200, $225, $250, $275, $300, and upwards.

SECOND HAND UPRIGHT PIANOS, practically good as new; we will exchange piano or refund money after three months' use if not as represented; prices, $75, $90, $100, $115, $125, $145, $158, $165 each.

GOOD SQUARE PIANOS, $20 to $50 each. ORGANS, $15 to $45 each.

PAYMENTS ARRANGED TO SUIT BUYERS.

TO RENT—$3 and $4 per month; fine new upright pianos; one year's rental allowed, with the privilege of purchasing.

Pianos tuned, moved, repaired, stored, and exchanged.

ADAM SCHAAF,
147-149 West Madison-st., corner Union-st.

J. O. TWICHELL. BARGAINS IN USED PIANOS.

$75 buys upright piano, walnut.
$115 buys Kingsbury upright.
$130 buys Schaaf upright; fine bargain.
$150 buys Fischer upright; fine bargain.
$160 buys Hallet & Davis upright; fine bargain.
$175 buys Weber upright; special bargain.
$190 buys Emerson upright; special bargain.
$200 buys Steinway upright; special bargain.
$200 buys new small upright, mahogany.
$205 buys new eastern make upright.
$225 buys Weber upright, fine mahogany.
$200 up 5 Steinways; all in fine condition.
$5 to $20, good organs.

PAYMENTS TO SUIT.
PIANOS TO RENT, $3.

J. O. TWICHELL,
231 Wabash-av.

NO PAYMENT DOWN—
$150 buys new upright Kimball piano.
$149 buys upright used Steinway. $150 buys Fischer upright; $95 buys upright Hallet & Davis. $85 buys upright Cable. $75 buys upright square piano. $250 Emerson upright, oak case. $295 buys new upright Ivers & Pond. $350 buys new upright Steinway. $375 buys new upright Steinway piano, used 3 months, like new. $450 buys new upright Stanwood piano, nine months old, fine tone and action. $500 buys new upright Stanwood piano, nine months old, handsome mahogany case, like new. $550 buys new upright Steinway piano, used 3 months, like new. $600 buys new upright Steinway piano, used 3 months, like new. $650 buys new upright Steinway piano, used 3 months, like new. $700 buys new upright Steinway piano, used 3 months, like new. Terms $4, $5, and $6 per month.
LYON & HEALY, Wabash-av. Special Agents for Kimball Piano.

BARGAINS! BARGAINS!! BARGAINS!!!
Hallet & Co., $150; $5 each month.
Emerson, $150; $5 each month.
Needham, $125; $5 each month.
Bryant, $100; $5 each month.
Wegman Co., Bush & Lane, Marshall & Wendell, Armstrong, Haines Bros. Largest stock. Most favorable terms.
JOHN A. BRYANT, 128 and 140 Wabash-av., near Madison-st.

SEPTEMBER BARGAINS AT RENT'S—
1 Kimball upright, fine mahogany.....$120
1 Chickering upright, large size..... 125
1 Hinze upright, fine figured walnut..... 140
1 Chickering upright, ebony..... 150
1 Vose & Sons, upright, walnut case..... 175
1 Julius Bauer, upright, in perfect order..... 190
1 Steinway upright, late style..... 325
Easy terms of payment if desired.
GEO. P. BENT, 211-213 Wabash-av.

THE BIG PIANO SALE NOW ON—
We are placing on sale a large stock bought from Kaufman & Wolf at prices low, as we bought low. Hundreds of pianos, different makes, arranged in grades.
Grade A—New pianos, $95 to $122.
Grade B—New pianos, $135 to $187.
Grade C—New pianos, $195 to $225.
If you cannot call write for list.
Story & Clark Piano Co., 253 Wabash-av.

PIANO BUYERS CAN HAVE A CHOICE AT one store of a complete line of grades, from the good medium priced instrument to the most elaborate.
Visit our Exchange Department if you want a used piano, and inspect the bargains there. Easy terms.
THE CABLE COMPANY,
Wabash-av. and Jackson-blvd.

PIANOS FOR RENT—
We make a specialty of renting high grade pianos, and offer to music students and others RARE BARGAINS in great variety at $3.50 monthly and up.
One year's rent applied in case of purchase.
JULIUS ANDREAE & SON CO.,
Established 1857. 250-252 Wabash-av.

CHASE BROS. [THE ORIGINAL CHASE] HACKLEY AND CARPENTER PIANOS.
Great bargains in slightly used and second hand pianos of various makes. See these bargains before you buy.
CHICKERING-CHASE BROS. CO., 266 Wabash.

KRANICH & BACH PIANOS—
Factory office and factory prices.
8th floor Republic Bldg., 209 State-st.

$190 BUYS NEARLY NEW CHICKERING UPright; best bargain in Chicago; easy terms. STEGER & SONS PIANO MFG. CO., 235 Wabash-av., cor. Jackson-blvd.

NEW PIANOS TO RENT—$3.50 AND $4 PER month. Rent allowed if purchased. STEGER & SONS PIANO MFG. CO., 235 Wabash-av., cor. Jackson-blvd.

THE WONDERFUL AUTO-GRAND PIANO, A combination of piano and Piano Player in one case. Sold by GEO. P. BENT, 211-213 Wabash-av.

TAKEN UNDER FORECLOSURE—A SCHUmacher ebony upright piano; perfect order; cheap cash or monthly payment to responsible party. Address G N 400, Tribune office.

TO RENT—A FINE LINE OF PIANOS, $3, $3.50, and $4 per month. Rent allowed if purchased.
CHICKERING-CHASE BROS. CO.,
266 Wabash-av.

A FINE SECOND HAND "BABY GRAND" piano, good as new. Write for bargains.
CHICKERING-CHASE BROS. CO., 266 Wabash.

BABY GRAND STEINWAY, GOOD AS NEW; very cheap, as we need the room; easy payments.
Kline, 271 Wabash-av.

THOMPSON, SHONINGER, IVERS & POND, Hardman pianos and players sold exclusively by the Thompson Piano Co., 275 Wabash-av.

BEST BARGAINS IN PIANOS, ORGANS, PLAYers. D. H. BALDWIN & CO., Mrs., 267-9 Wabash-av.

A. B. CHASE PIANOS ARE SOLD ONLY BY Grosvenor, Lapham & Co., 203 Michigan-av., 5th floor, the Fine Arts Bldg. Pianos for rent.

$150 BUYS LARGE EMERSON UPRIGHT; easy terms. STEGER & SONS PIANO MFG. CO., 235 Wabash-av., cor. Jackson-blvd.

FOR SALE—CREDIT BILL ON KIMBALL, PIano Co. for $250; no reasonable offer refused. Address G K 444, Tribune office.

$125 BUYS EMERSON UPRIGHT; EASY terms. STEGER & SONS PIANO MFG. CO., 235 Wabash-av., cor. Jackson-blvd.

RARE BARGAINS IN DISCONTINUED STYLES of Mathushek Pianos, in absolutely new condition. CLAYTON F. SUMMY CO., 220 Wabash-av.

$100 CASH BUYS A STARCK UPRIGHT PIANO in fine condition; must sell for want of room. Address C 574, Tribune office. C

KIMBALL UPRIGHT FOR SALE CHEAP, $128; easy payments. STERLING PIANO MFG. CO., 235 Wabash-av., cor. Jackson-blvd.

EXPERT TUNING, $2; REPAIRS LIKE NEW. Nicholson piano shop, 413 Center-st. Tel. 738 blk C

$100 CASH CREDIT, GOOD ON ANY KIMBALL piano or player; cheap. C 514, Tribune. C

$90.70 CREDIT BILL ON KIMBALL PIANO CO. for $5. Address E 200, Tribune office.

MISCELLANEOUS.

WANTED—EVERY GIRL IN TOWN TO ASK her Father for Chiclets.

MANICURING, SCALP, AND FACIAL MASsage. 1826 Indiana-av. B

OPTICIANS.

ARE YOU RUINING YOUR EYESIGHT?
Visit our optical department and our DR. SPONGBERG, who is an experienced optician, will examine your eyes FREE OF CHARGE; do not delay; call to-day.
Spectacles and eyeglasses, $1 and up.
LOFTIS BROS. & CO.,
Diamond Cutters, Jewelers and Opticians.
Winners highest award World's Fair, St. Louis.
Second floor, Stewart Building, 92 to 98 State-st.

BORSCH & CO., 215 DEARBORN-ST., OPTIcians. Spectacles, eyeglasses our specialties; consult us about your eyes and improve your sight.

SPECTACLES AND EYEGLASSES PROPERLY fitted. L. Manasse, 88 Madison-st., Tribune Bldg.

OFFICE SUPPLIES.

S. D. CHILDS & CO., OFFICE SUPPLIES, STAtionery, printing. 200 Clark-st.

PICTURES, FRAMES, ETC.

3 VALUABLE OIL PAINTINGS, WORTH $3,000, for $1,500; one 10x8 ft., suitable for buffet; cash and trade. Call or address 225 Dearborn, R. 520. C

PERSONAL PROPERTY LOANS.

MONEY. MONEY. MONEY.
ARE YOU IN NEED OF MONEY?
IF SO YOU CAN BORROW ANY AMOUNT YOU WISH FROM $20 TO $1,000 ON THE FOLLOWING SECURITY, LOCATED ANYWHERE IN COOK COUNTY:
HOUSEHOLD FURNITURE, PIANOS, HORSES, CARRIAGES, WAGONS, WAREHOUSE RECEIPTS, OR ANY VALUABLE SECURITY.
THE AMOUNT YOU BORROW CAN REMAIN IN YOUR POSSESSION. YOU CAN GET THE MONEY THE DAY YOU MAKE APPLICATION AND WISH FROM ONE TO TWELVE MONTHS TO BE PAID BACK IN ANY INSTALLMENTS THAT SUIT THE BORROWER, AND EACH PAYMENT SO MADE AMORTIZES THE PRINCIPAL OF THE LOAN. THERE ARE NO RESTRICTIONS AS TO YOUR MOVING WHEN YOU WISH. NO CHARGES OF ANY KIND. CALL AND PAY IN ADVANCE; YOU RECEIVE THE FULL AMOUNT OF THE LOAN IN CASH.
THE CHICAGO MORTGAGE LOAN CO.,
115 DEARBORN-ST.,
ROOMS 216 AND 217.

THE CHICAGO MORTGAGE LOAN CO.,
190 W. MADISON-ST., ROOM 202.
S. E. COR. HALSTED-ST.

WE LOAN ON FURNITURE, PIANOS, HORSES, WAGONS, ETC. WE OFFER UNEQUALED RATES, QUICKEST SERVICE. ABSOLUTELY PRIVATE. ANY AMOUNT. ANY TERMS.
Deal with an old, reliable company, and you will establish a credit that may be useful to you.
WE MEET ALL COMPETITION.
FIDELITY LOAN COMPANY,
114 MONROE-ST., SUITES 502.
CORNER CLARK.
PHONE CENTRAL 2069.
AND
301 W. 63D-ST., CORNER WENTWORTH-AV.
PHONE WENTWORTH 287.
SOUTH SIDE OFFICE OPEN EVENINGS.

IF YOU NEED MONEY CALL ON US.
LOANS ON FURNITURE, PIANOS, WAREHOUSE RECEIPTS, PICTURES, ETC.
No removal of goods; all remain undisturbed. Payments to suit your circumstances. All business strictly confidential. Every possible courtesy shown. Our rates are lowest in the city.
We want your patronage, and kindly ask you to call on us before going elsewhere, or we will call on you if you so desire. TEL. CENTRAL 1069.
CHICAGO FINANCE CO.,
85 Dearborn-st., Room 304.
Phone Central 1069.
WEST SIDE BRANCH OFFICE,
1235 Milwaukee-av., corner Robey.
Phone West 611.

QUICK LOANS—
ON FURNITURE, PIANOS, ETC., WITHOUT REMOVAL. AT VERY REASONABLE RATES; LIBERAL DISCOUNT FOR PROMPT LOANS; PAID BEFORE TIME EXPIRES; NO PUBLICITY; MONEY IN A FEW HOURS.
RELIANCE LOAN CO.,
TITLE AND TRUST BUILDING,
ROOM 504, 100 WASHINGTON-ST.
PHONE CENTRAL 2616.
BRANCH, 4652 STATE-ST.
PHONE OAKLAND 1276.

A. FRENCH & CO., 96 DEARBORN-ST., ROOM 47—Money to loan privately on your furniture, piano, etc., without removal. Money to be returned in installments to suit borrower. Extension of time granted in case of sickness or loss of position. Do your business with me. Tel. Cent. 5059.

CUT RATE LOANS ON FURNITURE & PIANOS. $25 for $90 a month | $50 for $1.50 a month.
$40 for $1.20 a month. | $100 for $3 a month.
PEOPLE'S LOAN & TRUST CO. (Unincl.),
Suite 619, 185 Dearborn-st., 6th floor.

PRIVATE PARTY LOANS ON FURNITURE, piano, salary, etc., without removal; also small merchandise; chean, confidential. 702, Tribune.

CHICAGO DISCOUNT CO., PHONE CENTRAL 5026, 167 Dearborn-st., Room 306. Loans on furniture, pianos, etc.

MONEY TO LOAN AT 1½% A MONTH ON DIAMONDS, WATCHES, AND JEWELRY.
W. C. SLATTS, 1404 Champlain Bldg.

A. LIPMAN, 99 MADISON-ST., PRIVATE ENtrance, second floor. Established 1861. Loans on watches, jewelry, and diamonds at lowest rates.

FURNITURE AND PIANO LOANS—SIGN AT home; write; we call day or evening. Est. 31 yrs. J. D. SPEAR, 89 E. Madison-st., Rooms 7 and 8.

PATENTS & PATENT ATTORNEYS.

PATENTED AND UNPATENTED INVENTIONS bought and sold and manufactured; all patents obtained through us advertised and exhibited free at the largest and finest patent exhibition ever held in New York; consultation free. ARTHUR, 148 State-st.

PATENTS—PROTECT YOUR IDEAS; NO PATent, no fee; consultation free; established 1865; terms low. Special attention to assignment for cash or salvation can be made. MILO B. STEVENS & CO., 767 Randolph-st., 1st floor. Tel. Market 1131. Main office, Washington, D. C.

PATENT FOR SALE—INT. OR OUTRIGHT; metal; farm use; nothing like it out; a fortune maker; don't answer unless you have the cash as will do business. Address L. X. 14, Tribune office.

IDEAS— KINDT & BIRMINGHAM.
IDEAS— Patent Attorneys, 35 Randolph-st.
Write for free list of inventions wanted.

PATENTS—48 PAGE BOOK FREE; HIGHEST references; long experience. FITZGERALD & CO., Department 41, Washington, D. C.

L. B. COUPLAND & CO.,
PATENT ATTORNEYS,
64 La Salle-st., Chicago, Ill.

PARTNERS WANTED.

PARTNER, WITH LARGE CAPITAL, TO MANufacture a machine which is a great success; now making $100 per day profit; demand unlimited. Call daily, 2 p. m., D. W. MILLER, 718, 218 La Salle-st.

WANTED—PARTNER WITH $2,500 TO TAKE half interest in good paying magazine. If you are interested in a good proposition address at once Lock Drawer R, Decatur, Ill. C

PARTNER WANTED—$500; CAN MAKE $20 A day long as he lives; no fake. Call on DR. SANFORD, Room 60, 88 Washington-st.

PHOTOGRAPHY.

5X7 GRAPHIC, WITH RR. L. ZEISS 7 A LENS, $79.60; launch car & blankets rented or exchanged; prompt developing, printing, and enlarging. Central Camera Co., 21 Adams-st.

STEREO CAMERA $11.50; KODAKS EXCHANGed, rented. Developing, printing, enlarging rates. For bargains go to Camera Exchange, 111 Dearborn.

PENSIONS.

PENSION FOR AGE, OR SERVICE WAR 1861-'5, under new pension order. Apply to MILO B. STEVENS & CO., Rooms 8 and 9, 767 Randolph-st. Main office, Washington, D. C. Established 1864. Consultation free. Tel. Market 1131.

PENSION CLAIMS, ALL KINDS; PROMPT personal attention; advice free; fees moderate. 15c. K. L. Barber, R. 28, 163 Randolph-st.

PRINTING.

THE RYAN & HART CO., PRINTERS AND binders, 22 and 24 Custom House-pl.
Telephones:
Harrison 400. Automatic 9498.

POSTAGE, STAMPS, COINS, ETC.

I BUY STAMPS; BOOKLET OF PRICES PAID, 10c. I sell stamps, packets, albums, etc.
P. M. WOLSIEFFER, 401 Fort Dearborn Bldg.

REAL ESTATE—CITY.

FOR SALE—BUSINESS CORNER NORTH OF 22d-st.; income $10,000; might take a smaller property in part payment.
W. A. PRIDMORE, 134 Monroe-st. Tel. Cent. 1212.

FOR SALE—A DOWNTOWN FEE PAYING A pride under 4% net; well secured; under fireproof building.
W. A. PRIDMORE, 134 Monroe-st.

FOR SALE—HIGH CLASS IMPROVED PROPerty for investment; valuations made of real estate. WM. H. MOONEY, 1008, 188 Washington-st.

FOR SALE—IF YOU WANT A MODERATE priced home, cheap, or easy payments, call
T. M. HUBBARD, 34 Clark-st.

FOR SALE—7-6X11, INDIANA-AV., NEAR 107TH-st. Bargain. G. Lasher & Son, 61 Clark. Tel. Cen. 89. C

FOR SALE—PAY 10% BRICK FLATS, $10,000. 13%, stone flats, $12,500. Get your 3% savings money busy. STEWART, 1108, 188 La Salle-st. C

REAL ESTATE—SOUTH SIDE.

FOR SALE—SEVEN LOTS AND COTTAGE IN vicinity 83d and Ashland-av., easy terms or cash, $3,500. WM. JORDAN & SON, 6317 Paulina-st. Tel. Went. 933.

FOR SALE—BARGAIN IN HOUSE; $5,000 BUYS 10 room Bedford stone front, worth $6,500; 4428 Berkeley-av.; east front.
C. R. GLEASON & CO., 93 434-st.

FOR SALE—4928 ELLIS-AV., LARGE STONE front, 11 rooms, new decorations; hardwood floors; open for inspection. C

FOR SALE—KENWOOD BARGAIN.
4847 Kimbark-av.; large brown stone residence, 15 rooms, elegant repair; lot 90x180 ft., with stable. Open for inspection. C

FOR SALE—EXCEPTIONALLY CHOICE NEW modern 2 flat bldg.; in heart of Woodlawn; rents $32.50 per month.
W. H. INKAID & CO., 107 Dearborn-st.

FOR SALE—PRAIRIE-AV., HIGH CLASS COR. 12 flats; rents $5,700; price $41,000.
REGELIN, JENSON & CO., 103 Washington-st.

FOR SALE—NEW BRICK COTTAGE; MODERN conveniences; 61st-st. and Dickens-av. Call 1199 N. 42d-av.

FOR SALE—533 E. 46TH-ST., NEAR GRAND-blvd., modern stone front, semi-detached, 9 rooms, brick barn; owner's home; terms to suit. C

FOR SALE—5121 LOWE-AV., MODERN IMproved cottage; 6 rooms and bath; lot 25x125—$2100.
KOCH & CO., 2003 S. Halsted-st.

FOR SALE—FOR HOME PROPERTY ON THE best streets and boulevards see EUGENE A. BOENING (of the Boening Bros.), First National Bank Bldg.

FOR SALE — STONE FRONT 3 FLAT BUILDing and brick barn, 2334 Indiana-av.
BARKER & JACKSON, 1819 Wabash-av.

FOR SALE—A CORNER, 60X150, FRONTING ON Jackson Park; worth $6,000; price $2,500.
P. D. CALLAN & CO., 145 La Salle-st.

FOR SALE—STATE-ST., S. E. COR. 59TH-ST., adjoining new L station, 16x170 ft.; fine business corner. MATSON HILL, R. 414, 205 La Salle-st.

FOR SALE—IF YOU ARE LOOKING FOR BARgains in South Side real estate, call on
W. H. BOWERS & CO., 2437 Indiana-av.

FOR SALE—SNAP—5250 UNION-AV., 2 FLAT; stone front; s. h.; hardwood finish; cement basement & walks; $5,500. S. Heck & Co., 6006 Halsted.

FOR SALE—MODERN 3 FLAT BLDG., NR. 45d-st. L sta.; cheap. MOORE & NEWMAN, 433-st. and Grand-blvd.

FOR SALE—66 FT. WINDSOR PARK; $650. P. J. McDONAGH, 75th and Railroad-av.

FOR SALE—HOUSE—GREAT SACRIFICE. 3126 Calumet-av.

FOR SALE—CORNER, 58X125, NR. 61ST L STA.; 1-3 cost. STEWART, 1108, 188 La Salle-st. C

FOR SALE—$750—COTTAGE LOT, NR. 92D AND Drexel. STEWART, 1108, 188 La Salle-st. C

REAL ESTATE—SOUTH SIDE.

FOR SALE—FOR A QUICK SALE.
FRICE REDUCED TO $7,000.
$2,800 CASH; $5,000 RUNS 5 YRS.; 6%.
3 story & basement stone front residence at 4530 Oakenwald-av. Contains 10 large, elegant rooms, south and east exposure, overlooking the lake; lot 22x140 to alley; street paved with asphalt; all built upon with fine houses. The house is finished in hardwood, ¼ sawed oak floors in every room, connecting chambers with lavatories between. Completely and handsomely decorated and in perfect condition throughout; property could not be duplicated for $12,000. Open for inspection today.
W. K. YOUNG & BRO., 204 Dearborn-st.

FOR SALE—EXECUTOR'S SALE—GREAT BARgain—$450 TO CLOSE ESTATE.
$5,000 flat building for $3,650, one-third cash.
Elegant two story and basement, swell rock faced stone front flat building, two modern 7 room flats; no beat; 7638 Emerald-av.; pretty part of Auburn Park; lot 24x144 ft.; building 24x70 ft.; strictly modern hallway; interior oak finish; all in first class repair; street paved; cement walk; all assessments paid; building alone cost $5,000 to build; not remaining purchase, 1 yr., mortgage was $3,500 and reduced to $2,500; $1,150 cash takes equity for quick sale; investigate immediately.
CHAS. J. DELFOSSE & CO., 184 Clark-st.

FOR SALE—
TWO FLAT BRICK BUILDINGS ON DEARBORN-ST., HALF BLOCK FROM GARFIELD-BLVD.; SEPARATE ENTRANCES AND FINE PLACE TO PARK FOR CHILDREN; MUST BE SEEN TO BE APPRECIATED; PRICE $4,500. SEE US FOR PARTICULARS OR CALL UP 1197 OGDEN.
SMITH & CO., SOUTH AND STATE. Oak. 225.

FOR SALE—100 CHICAGO LAWN LOTS, ADjoining Marquette Park [322 acres], at $400, if taken in Sept.; 30 already sold; 5c fare; elevated road to 100th-st.; cheapest lots in this locality; these lots will double in value very soon; $25 cash and $5 monthly. Also artistic stone cottages, $2,500 and $3,000. Agent is believing. C
JOHN F. EBERHART, 3655 63d-st.

FOR SALE—THE SOUTHEAST CORNER OF Dearborn and 16th-sts.—363x151 feet, with street on all four sides; entire property rented with brick building; rented to State of Illinois for a term of years; buys about 6½% on our selling price of $125,000. Inquire of WILLIAM A. PRIDMORE & COMPANY, 1414 First Nat'l Bank Bldg. Telephone Central 1453.

FOR SALE—WOODLAWN—10 ROOM RESIdence and 5 and 6 room flat building on 50x166 ft. lot; cherry, oak, and pine finish; asphalt street, cement wal

TO RENT—HOUSES.

South Side.

TO RENT—3435 VERNON-AV., 9 ROOM MODERN, newly decorated throughout; $37.50. FREDK H. BARTLETT & CO., 100 Washington-st.

TO RENT—OR SALE—4251 OAKENWALD-AV., 9 rooms, 2½ av.; hdwd. floors; 2 baths; large lot. J. J. Montague, 115 Dearborn. Cen. 5012. C.

TO RENT — OR FOR SALE—340 OAKENWOOD-blvd., 9 large light rooms, hdwd. floors; 2 or 3 baths. J. J. Montague, 115 Dearborn. Cen. 5012. C.

TO RENT—4TH-ST., NEAR GRAND-BLVD., modern room residence; steam; stone front; hdwd. throughout. L. ABT. 218 Market-st.

TO RENT—5211 KIMBARK-AV.; WILL SELL balance of lease, expires May 1st next, very cheap; act promptly; leaving city. C

TO RENT—5627 AND 5631 INDIANA-AV., 9 rooms each; furnace heat; $35. JAMES BOLTON & CO., 171 La Salle-st.

West Side.

TO RENT—ONE OF FINEST MODERN HOUSES in West Side; 224 JACKSON-BLVD., near Oakley; 12 min. from business center; 9 room and bath; steam heat; in perfect condition; reasonable. J. WENDELL & CO., Ogden and Van Buren.

TO RENT—HOUSE—9 ROOMS; FURNACE heat; thoroughly overhauled; large corner lot; to right party; corner Lawndale-av. and Lake-st.; good transportation. Keys 1151 Lawndale-av.

TO RENT—349 ASHLAND-BLVD.; MODERN 11 room residence; hardwood floors, large range, wood, and 11 tons of coal at a bargain. Apply 9 a. m. to 6 p. m., Sat., Sun. and Mon. C

TO RENT—200 HONORE-ST., NR. JACKSON-blvd.; 9 rooms, bath, gas, furnace; nicely furn.; cool and cheap. R. 570, 189 La Salle-st. Phone Central 1890.

North Side.

TO RENT—8 AND 10 CHALMERS-PL., 12 ROOM modern residences. Apply at 236 Belden-av., or OGDEN, SHELDON & COMPANY. 84 Clark-st.

TO RENT—FINELY FURNISHED HOUSE FROM October to May, or year; ten rooms; modern; new; best locality on North Side; North State, Division-st. and Lincoln Park. Address G 7, Tribune office.

TO RENT—VERY DESIRABLE FURNISHED house, 100 feet from Lake Shore Drive; owner's city for winter. Apply 610 Division-st., or 79 PERCIVAL TAYLOR, Monadnock Bldg. Har. 262.

TO RENT—FOR ONE OR MORE YEARS, FIRST class house on Bellevue-pl., S. front, $85. Address D 447, Tribune office. C

Suburban.

TO RENT—MODERN 8 ROOM HOUSE; LARGE lot, near station, $25. 8 room home, bath, electric lights, hot water heat, $15. Large home and stable, 10 rooms, hot water heat, two baths. FRED I. GILLICK, Park Ridge. C

TO RENT—OAK PARK—10 ROOM EAST FRONT modern house; hardwood floors and finish; steam heat; in first class repair. FRANK H. JUNE & CO., 34 La Salle-st. Tel. Cent. 1773 or 107 Marion-st., Oak Park.

TO RENT—OCT. 1ST, $45; EVANSTON, FOREST-av., Dempster, one hundred feet frontage, 9 rooms, front lawn, beautiful location; will repaper if required. Address C 587, Tribune office. C

TO RENT—EVANSTON—724 MICHIGAN-AV., 8 room house; $35. WOOD, 1547 Marquette Bldg. C

TO RENT—FLATS.

South Side.

TO RENT—MICHIGAN-AV. APARTMENTS—NORTHWEST CORNER FIFTIETH AND MICHIGAN-AV.

Just completed, the finest apartments in Chicago; four to eight rooms; woodwork of the finest finish; hardwood floors throughout; tiled baths; fireplaces; ballroom; imported gas and electric fixtures; elegant dining rooms, good size, massive sideboards and china cases; two baths in one with needle and shower bath; best of fixtures throughout.

Agent at building, Northwest Corner Fiftieth and Michigan-av.

TO RENT—NEW 4 ROOM APARTMENTS IN the palatial Delmar Building, corner Vincennes-av. and 44th-st., finished in mahogany, birch, oak, and white enamel; consoles, sideboards, hall trees, mantels, medicine cases; refrigerators, and many other conveniences; curtain rods; steam heat and hot water; private porches; enormously large bedrooms and closets; rent $60-$1, and $45-$1; 3 rooms and bath from 454-st. surface line; $32.50 to $35. Owner on premises or Moore & Newman, 555 E. 43d-st. C

TO RENT—6541 MONROE-AV., 7 ROOM FLAT, steam heat, hot water, hardwood floors and trim throughout; electric bells, speaking tubes; marble entrance and janitor service; cheapest flat in Woodlawn; rent only $32.50. Inquire of janitor on premises, or Lanzridge & Livingston, 4746 State-st. Tel. Oakland 733.

TO RENT—FIRST APARTMENT OF MODERN up to date two apt. colonial building; 7 large, light rooms and bath; thoroughly overhauled; large corner lot; to right party; corner Lawndale-av. and Lake-st.; good transportation. Keys 1151 Lawndale-av.

TO RENT—NEW, 4 AND 5 ROOMS, S. E. COR. Vincennes-av. and 50th-st.; 1 block to Washington Park; steam heat; 2 blks. to 47th and Indiana-av. cars; extra large and light rooms, large closets, beautiful finish and decorations; owner or janitor on premises. $24 up. HOWARD & CO., 705 47th-st. Open eve.

TO RENT—ELEGANT 6 ROOM APARTMENTS in N. W. cor. Ashland-av. and 35th; overlooking the boulevard; elegant finish throughout; hardwood floors and trim; all finished in hardwood and handsomely decorated; rent $40 and $45. W. K. YOUNG & BRO., 204 Dearborn-st.

TO RENT—BEAUTIFUL, NEW APARTMENTS of 9 and 10 rooms at 3810 to 3818 Grand-blvd.; two bathrooms; beautiful interior work and every modern convenience; rent $60 and $65. Janitor at 3805. See janitor at bldg., or J. J. COYNE, 205 Chamber of Commerce Bldg.

TO RENT—IN CRISTOVAL BUILDING, 177 EAST 40TH-ST.

One 6 room flat, large rooms, $22.50; also one 5 room, $25; steam heat, hot water. See agent on premises. C

TO RENT—PARK GATE BUILDING, 63D-ST. and Jackson Park, 1, 2, 5 room flats, $8, $20, $24; steam, phone, elevator, reception room; all outside rooms; 15 minutes to city, L. C. R. R.; 35 minutes by elevated.

TO RENT—AT REDUCED RENT, THE HANDsome 7 room flat, 5827 Michigan-blvd., finely finished, tile bath; cost.

TO RENT—4924 INDIANA-AV., 7 LARGE LIGHT rooms, bath (high class); rent reasonable. Apply on premises.

TO RENT—2D AND 3D 6 ROOM FLATS; BEST and most desirable; light rooms, strictly up to date. Agent on premises. 4940 Champlain. B

TO RENT—6225 MADISON-AV. — MODERN 4 room flat, second floor. RICHARD A. KOCH & CO., 95 Washington-st.

TO RENT—3221 PRAIRIE-AV.; 8 ROOM TOP flat, modern 3 story brick, $40; open for inspection.

TO RENT—LENOX FLATS—3-4-6 ROOMS; $18-$25; hot water; prime ranges; near L; very desirable. Office 3537 Cottage Grove B

TO RENT—$30 EAST 50TH-PL., ELEGANT 7 room flat, strictly modern; overlooking Washington Park; all outside rooms; $35. Owner, 7 C

TO RENT—FIRST FLAT, 679 E. 64TH-ST., NEAR Jeffery-av.; 6 rooms; modern; fine block; $30. GALT, 804 Opera House. C

TO RENT—IN 10 ROOM HOUSE, 4406 Lake-av.; apply to owner on premises. C

TO RENT—5 ROOMS, LARGE YARD, $9. Address C 971, Tribune. B

TO RENT—FLATS.

South Side.

W. K. YOUNG & BRO.,
204 Dearborn-st.

Kenwood office: 43d and Oakenwald-av.
Hyde Park office: 55th and Washington-av.
Woodlawn office: 63d and Monroe-av.
Elevated road office: 55th and Indiana-av.

Send for our complete list of apartments and houses all over the South Side, Kenwood, Hyde Park and Woodlawn.

KENWOOD COURT, 5310 CORNELL-AV., 6 rooms, 2 new, high class apartment bldg.; most delightful residence section of Hyde Park; convenient to I. C. express trains; $35.

"THE RENAISSANCE." 174 E. 51st-blvd., near Washington-av.; choice 10 room apartment; finished in genuine mahogany and other costly woods; drop beam ceiling in dining room, tile bathrooms; elegant appointments throughout.

KENWOOD VILLA, 4043-7 WOODLAWN-AV., handsome modern fireproof bldg., 10 rooms and 3 bathrooms; costly and beautiful interior; rents $110 to $145.

175 EAST 47TH-ST., between Greenwood and Woodlawns-avs., one elegant 7 room apartment; all outside light; one of the choicest apartments in Kenwood; $55.

79 AND 81 E. 48TH-ST., in the choicest part of Kenwood, 9 rooms, finished in genuine mahogany and other expensive woods, fine dining rooms, all outside light; $90 and $85.

821D AND HIBBARD-AV., 6, 7, and 8 rooms; choice location, modern; $50 to $90.

5211 MADISON-AV., elegant 8 rooms, 2 baths; $70.

5221 KIMBARK-AV., 6 and 7 rooms, tile baths, beamed ceilings in dining rooms; $50 to $60.

5225-29 KIMBARK-AV., 6 and 6 rooms, modern, all outside light; $37.50 to $40.

5009-11 MADISON-AV., handsome new building, 8 rooms, finished in hardwood; choice location, 2 blocks from I. C. at 50th-st.; $70.

4219-21 ELLIS-AV., 6 room apts., beautifully finished; rent $42.50 and $45.

4553 OAKENWALD-AV., 7 rooms, $50.

4404 GREENWOOD-AV., 8 rooms, beautiful interior finish, elegant dining room and library; $60.

4598 OAKENWALD-AV., delightful corner apartments; all rooms front on street; 7 rooms; $47.50 to $50.

447TH AND OAKENWALD-AV., [s. e. cor.], beautiful 4 room apartments, porches overlooking lake, hardwood finish, marble baths; $35.

45TH-ST. AND ST. LAWRENCE-AV. [n. w. cor.], 4, 5, and 6 room flats; all modern conveniences; $22.50 to $30.

"AMARILLA" BLDG., GARFIELD-BLVD. AND INDIANA-AV., 8 rooms; spacious reception hall, oval dining rooms, finished in Flemish oak; chambers open off private hallway, entirely separate from living rooms; $50 to $65.

BOULEVARD-TERRACE, 55TH AND WABASH-AV., 5 and 6 room colonial apartments; all modern improvements. Call at office in building; $27 to $35.

4709-11 INDIANA-AV., modern 7 room apartments; choice location; $40.

53TH-PL. AND SO. PARK-AV. [s. w. cor.], 6 and 8 room modern apartments, hardwood finish, overlooking Washington Park; $37.50 to $50.

4501 CALUMET-AV.; elegant, new 7 room corner apartment, hardwood finish; $45.

5704 INDIANA-AV., 6 rooms, modern, hardwood finish; light, 2d floor; $35.

New Kenwood BUILDINGS,

ALVAH TERRACE,
4439-43 DREXEL-BLVD.,

one of the most beautifully located high class apartment buildings in the city; will be completed Oct. 1. 5, 6, 7 and 8 room apartments, with 2 and 3 bathrooms.

Rents $50 to $175. Open for inspection.

4046 TO 56 LAKE-AV.,

in the center of Kenwood; strictly high class; 4, 5, and 6 rooms, handsomely finished; private front porches overlooking the lake; will be completed about Oct. 1. Rents $40 to $63.

GREENWOOD TERRACE,
n. w. corner Greenwood-av. and 46th-sts., in the exclusive residence section of Kenwood; one of most costly and beautiful buildings in the city; 11 and 12 room apartments, with 3 bathrooms; each apartment a complete private home; will be completed about Oct. 1.

4731 AND 33 LAKE-AV.

Ready for occupancy; beautiful new building, 7 rooms and 2 bathrooms; dining rooms opening on private porches overlooking the lake; colonial mantels in living room, with bookcases built in; open for inspection. Rent $40 and $45.

196 AND 8 EAST 47TH-ST.,

between Woodlawn and Greenwood-avs., elegant location, convenient to the Kenwood depot at 47th-st.; 7 rooms and 2 bathrooms; costly interior finish. Rent $80.

W. K. YOUNG & BRO., 204 Dearborn-st.
Kenwood office, 43d and Oakenwald-av.

For Rent By
McKey & Poague,
451 East 63d-st., Chicago.

6623 Washington-av., 2d and 3d floors, 7 large, light rooms, with back porches and convenient to all transportation; $42.50.

6613 Kimbark-av., 7 elegant large light rooms, 2d and 3d floors; building only recently finished; convenient to all transportation; large back porches; $40 to $42.50.

Elegant new building, s. e. cor. Kimbark-av. and 66th-st., fine surroundings, convenient to I. C., elevated, and several electric lines; a few apartments of six rooms, one corner; all have excellent light; $37.50 to $42.50.

Kimbark-av., 6221, 8 elegant light rooms, in new building, finished in extra fine style and one of the very best locations in Woodlawn; $60.

66th-place, 800, 7 rooms, 2d and 3d floors, newly decorated; $32.50.

TO RENT—NEW 4, 5, AND 6 ROOM HYDE Park apartments in the beautiful "Caryl Court" building; many new and novel features; mosaic dining room floors, Grueby tile mantels, with gas logs and andirons; spacious reception halls, with glass fixtures; all large outside rooms; only three blocks to L. C. express trains; ready Oct. 1. 5427-33 Jefferson-av.; rents $35 to $55.

TO RENT—NEW 7 AND 8 ROOM HYDE PARK apartments; finest type; high class appointments and finish elaborate and complete; large outside rooms; beautiful boulevard location; only 3 blocks to 53d express trains, near Lake Park. 5229-35 Washington-av. Open for inspection. $75 to $85.

TO RENT—5223-5 MADISON-AV., HIGH CLASS 7 and 8 room apartments; beautifully appointed; thoroughly built; fine residence street; only 3 blocks to express trains; $70 and $75.

JOHN A. CARROLL & BRO.,
155 53d-st.

TO RENT—

McKey & Poague,

451 E. 63D-ST.
134 WASHINGTON-ST.
788 E. 47TH-ST.

S. e. cor. 66th and Kimbark-av., elegant new bldg., surrounded by fine residences; rooms large and extra light; fine hardwood trim, marble and tile entrances and bathrooms; rents to business; centrally located bldg. in Woodlawn; near Alley L and only 1 blk. from station of Ill. Cen. r. r.; 5 and 6 rooms; $37.50 to $42.50.

TO RENT—SOUTH PARK-AV. AND 54TH-ST., facing Washington Park, high class 8 and 10 room apartments; $80 to $100; automobile garage.

ST. GERMAINE, ELLIS-AV. AND 36TH-ST., overlooking lake, at corner of 36th-st.; fireproof apartments; $32.50 to $80.

88 East 51st-st., 7 rooms, steam heat; $35.

JAMES BOLTON & CO., 171 La Salle-st.

TO RENT—GRAND-BLVD.

N. W. COR. GRAND-BLVD. AND 38TH.

Elegant 6 room apartments; handsome interior arrangement; finished in costly woods; all most modern improvements. Rent $40 and $45. Janitor for inspection.

W. K. YOUNG & BRO., 204 Dearborn-st.

TO RENT—N. W. COR. DREXEL-BLVD. AND 45th-st., exquisite new apartments of 7, 8, 9, and 10 rooms; 3 baths; solid mahogany finish; every modern convenience. Apply to attendant at building, or to

J. WORTHINGTON, 201 E. 45th-st.

TO RENT—1158-60 E. 57TH-ST., 6 ROOM FLATS; tile bath, outside light, modern throughout; $30-$35.

631 Garfield-blvd., near Normal-av., 7 room, steam heat and plenty of sunshine; $30.

O. F. SMITH & CO., 55th and State-st.

TO RENT—MICHIGAN-BLVD., COR. 36TH-PL., VERY FINE 8 room apartment; possession at once; decorations to suit.

ALSO 6 ROOM APARTMENT, SAME BLDG., OCT. 1ST.

ALEX. FRIEND & CO., 152 La Salle-st.

TO RENT—IN CRISTOVAL BUILDING, 177 EAST 40TH-ST.

One 4 room flat, large rooms, $22.50; also one 5 room, $25; steam heat, hot water. See agent on premises. C

TO RENT—PARK GATE BUILDING, 63D-ST. and Jackson Park, 1, 2, 5 room flats, $8, $20, $24; steam, phone, elevator, reception room; all outside rooms; 15 minutes to city, I. C. R. R.; 35 minutes by elevated.

TO RENT—AT REDUCED RENT, THE HANDsome 7 room flat, 5827 Michigan-blvd., finely finished, tile bath; cost.

TO RENT—4924 INDIANA-AV., 7 LARGE LIGHT rooms, bath (high class); rent reasonable. Apply on premises.

TO RENT—2D AND 3D 6 ROOM FLATS; BEST and most desirable; light rooms, strictly up to date. Agent on premises. 4940 Champlain. B

TO RENT—618-STLAM HEATED 4 ROOM flat; 6 rooms, $21; at 450 East 55th-st.

BENJ. BISSINGER, 100 Washington-st.

TO RENT—1ST FLAT, 4935 VINCENNES-AV., cor. 50th-st.; 5 rooms; $27.50. H. R. DE YOUNG & CO., R. 49, 107 Dearborn-st. See janitor.C.

TO RENT—$22.50; 4 ROOM, 1ST FLOOR FRONT flat; oak; outside; steam; modern conveniences. 3065 Wabash-av. Phone Douglas 690.

TO RENT—7134 PARNELL-AV., 6 ROOMS; steam heat; near R. I. R. R.; only $25.

TO RENT—4 AND 5 ROOM FLATS, COR. 4906 Indiana-av.; strictly modern. Agent at bldg. C

TO RENT—8 ROOM FLAT; STEAM HEAT; cheap rent. 3823 State-st.

TO RENT—6068 DREXEL-AV., 2D FLAT, 7 rooms; new building; sunshine; $35.

TO RENT—5 ROOMS, $25; STEAM, HOT WATER, etc. 3105 Calumet-av.

TO RENT—4456 COTTAGE GROVE-AV., 4-6 RM. flats; $21 to $28; clean, new building.

TO RENT—2820 CALUMET-AV., TWO ROOM flats; steam heat, hot water; range; adults; $12.

TO RENT—8 ROOM APARTMENT; IMMEDIate possession. 3001 Calumet-av., Apart. 1. C

TO RENT—FLATS.

South Side.

NEW APARTMENTS
Open for inspection.

4310-16 GRAND-BLVD.,

6 and 9 rooms, 2 baths, completed Sept. 15; very high class; canvased and painted in oils.

4023-25 GRAND-BLVD.,

7 and 8 rooms, 2 baths, completed Oct. 15; high class; connecting rooms; canvased and painted in oils; elaborate decorations; rent $70 to $90.

N. W. COR. 50TH AND MICHIGAN-BLVD.,

6, 7, and 8 rooms, 2 baths, completed Sept. 15; high class; must see to be appreciated; rent $40 to $100. Agent at bldg.

4328-41 MICHIGAN,

7 rooms, 2 baths, completed Sept. 1; beautiful sunlight rooms; very high class; rent $60 to $67.50.

4506-11 MICHIGAN-BLVD.,

5 rooms, 2 baths, completed Sept. 1; very high class; special fixtures and decorations; $70-$75.

5149 MICHIGAN-BLVD.,

9 rooms, 3 baths; completed Oct. 1; very large rooms; elaborate decorations; $1,000 per annum.

S. E. COR. 49TH AND CALUMET-AV.,

4, 5, and 6 rooms, completed Sept. 15; splendid flats; near 47th-st. L; elaborate sideboards and fixtures; rent $22½ up. Agent at bldg.

4438-46 PRAIRIE-AV.,

6 rooms, completed Sept. 15; beam ceilings; elaborate fixtures; very high class; rent $42½-$45.

4004-08 INDIANA,

6 rooms, completed Sept. 1; all modern; large bedrooms. Rent $45-$47½.

5220-24 INDIANA-AV.,

6 and 7 rooms, completed Sept. 15; beam ceiling, canvased and papered walls; high class; extra servants' closet, etc; $40 up. Agent at bldg.

5252-56 MICHIGAN-AV.,

6 rooms, completed Oct. 1; large, light rooms; rent $37½ and $35.

DRAPER & KRAMER,
125 Dearborn-st,
BRANCH OFFICES:
47th-st. and Calumet-av.
And 55th-st. and Indiana-av.
47th-st. branch open evenings and Sundays.

Call for our full printed list of 4 to 9 room flats, at all prices

TO RENT—

McKey & Poague,

134 WASHINGTON-ST.

4801 to 5 Lake-av., elegant new pressed front bldg., large lawn, front and rear porches, fine view of lake, 8 rooms.....$50 to $ 65
4930-32 Washington-av., beautiful new flats; 2 baths, large lawn.....80 to 85
5006 Madison-av., a high class flat, large rooms, drop beam ceiling, white enamel throughout.....80
5001 Madison-av., 4 front rooms on Madison-av., all rooms on street, beautifully arranged. 125
4047 and 49 Grand-blvd., 8 very large rooms, elegant finish and every modern convenience. 80
4047 and 49 Grand-blvd., 6 rooms, up to date bldg., beautiful decor., cor. flats $47.50 to $52.50
5172 E. 51st, block west of Drexel-blvd., one 7 room left.....40

TO RENT—THE COLONIAL, 4119 ELLIS-AV., 6 rooms; corner apartments; near L. C. and surface cars; all sunshine; $40. They handsomely finished and decorated; outside light. OPEN.

THE NAVAJO, 4126 ELLIS-AV., n. s. cor. 42d-st., 6 and 8 rooms; one 8 room corner apartment; elegant, large, and light; artistically finished; 6 rooms and alcove, $50; 7 rooms, $52.50. OPEN.

4013 ELLIS-AV., 8 and 7 rooms, corner apartment; outside light; near "L" and Indiana-av. line and 47th-st. electric; best service. OPEN.

4133 ELLIS-AV., 8 and 7 rooms in new detached 3 flat bldg.; outside light; beautifully finished and decorated; every improvement. OPEN.

INDIANA-AV., S. E. COR. 36TH-ST., NEW, 5 and 6 rooms, handsomely finished; near "L" and park. AGENT AT BLDG.

3227 AND 29 GRAND-BLVD., between Grand-blvd. and Vincennes-av., 8 rooms, best that can be secured. $75, $80.

ALVAH TRAINER.

3905 COTTAGE GROVE-AV. TEL. DOUG. 705
1074 E. 58TH-ST. TEL. WENT. 2833.

TO RENT—THESE CHOICE STEAM HEATED FLATS, ALL CAN BE INSPECTED, NEAR ELEVATED AND SURFACE ELECTRIC LINES; SOME ARE VACANT NOW AND ALL ARE IN WELL KEPT BUILDINGS. SEE JANITORS.

4134 Calumet-av., 5 r.....$32.50
4628 Calumet-av., 6 r.....$37.50 and 40.00
5043 Calumet-av., 6 r.....40.00
5054 Calumet-av., 5 r.....32.50
4137 Indiana-av., 6 r.....40.00
5241 Indiana-av., 6 r.....37.50
3212 Prairie-av., 6 r.....37.50
4635 Vincennes-av., 6 r., vacant, corner.....37.50

W. K. MULKEEN, 108 Dearborn-st.
Telephone Central 2700.

West Side.

TO RENT—UNUSUALLY FINE NEW FLATS; large, light rooms; mahogany finish; marble entrance, hardwood and tile floors, consoles, buffets, beamed hot water heat, shaded lawn, concrete walks; modern. Open. See janitor. L roads or Madison-st. to 440 Maple-av., north of Madison; three-story brick; 6 rooms, $30; 7 rooms, $35. Owner, E. G. T. Colles, 47 S. Clinton-st., Chicago.

TO RENT—NEAR GARFIELD PARK—
"THE WALDO," 1586-8 JACKSON-BLVD.

Beautiful 8 r. apartments with every convenience; hot water heat; elaborate sideboards, medicine cases, hall trees, carpeted stairs, everything; best part of West Side; ready now. See them at once. $50 and $55.

COONLEY, 105 Washington-st.

TO RENT—THE BEST FLATS IN TOWN FOR the price; s. w. cor. Ashland-av. and Walnut-st., near Lake-st. L; 7 rooms, 2d floor, new; hardwood finish, hot water, and janitor service; rent $24 and $25. See janitor.

THEODOR W. BUHMANN, 1281 N. Clark-st.

TO RENT—
150 S. Louis-av., 7 room; s. h.....$35.00
1423 W. Ohio-st., 5 rooms and bath.....18.00
946 N. Spaulding-av., 5 rooms.....10.00
747 N. Fairfield-av., 5 rooms.....10.00

RICHARDSON, 154 La Salle-st., R. 16.

TO RENT—"THE POLAND," 1572 JACKSON-blvd., cor. Homan-av., 6 room flats; finest in Chicago; $40 to $45 per month; steam and every convenience; best service; apply to janitor on premises.

TO RENT—CORNER PARK AND 44TH-AVS., elegant new 7 room steam heated flats, near "L" station.

AMES, 9 S. 44th-av., afternoons. C

TO RENT—8 ROOM; STEAM; HOT WATER; 2D floor; janitor service; will be redecorated. 17 Ashland-blvd. $45.00.

TO RENT—6 ROOM FLAT, 309 N. PINE-AV., Austin; new, location fine; modern in every respect; $35; exceptional bargain. See janitor. C

TO RENT—7 ROOM FLAT, 3D FLOOR, STEAM heat, hot water; all outside rooms. 104 Rae 20th-st. C

TO RENT—41 STANLEY-TERRACE, COR. VAN Buren, 8 rooms, steam heat, etc., $28. W. F. PAINE, 211 La Salle-st. Main Harrison 1554.

TO RENT—40 WHIPPLE-ST., 7 ROOMS, steam heat, $27.50. W. F. PAINE, 505 Rookery Bldg. Tel. Harrison 1554.

TO RENT—2D FLAT; BRIGHT; STEAM; HOT water; seven rooms. 1526 Adams-st. C

TO RENT—6 ROOM FLAT, FURNACE HEAT, 889 W. Jackson-blvd., near Leavitt; $26. C

TO RENT—688 JACKSON-BLVD., NEAR LEAV. 1st, 8 room flat, furnace; heat; $25.

TO RENT—3D FLAT; STEAM, HOT WATER. Janitor. 338 Marshfield, near Harrison.

North Side.

TO RENT—IN THE NEW, ATTRACTIVE GILLESPIE BUILDING, Evanston and Wilson-avs., directly opposite terminal station N. W. El. Ry.; best transportation facilities to business; centrally located bldg. in Woodlawn; near Alley L and only 1 blk. from station of Ill. Cen. r. r.; 5 and 6 rooms; $37.50 to $42.50.

TO RENT—SOUTH PARK-AV. AND 54TH-ST., facing Washington Park, high class 8 and 10 room apartments; $80 to $100; automobile garage.

ST. GERMAINE, ELLIS-AV. AND 36TH-ST., overlooking lake, at corner of 36th-st.; fireproof apartments; $32.50 to $80.

88 East 51st-st., 7 rooms, steam heat; $35.

JAMES BOLTON & CO., 171 La Salle-st.

TO RENT—GRAND-BLVD.

N. W. COR. GRAND-BLVD. AND 38TH.

Elegant 6 room apartments; handsome interior arrangement; finished in costly woods; all most modern improvements. Rent $40 and $45. Janitor for inspection.

W. K. YOUNG & BRO., 204 Dearborn-st.

TO RENT—N. W. COR. DREXEL-BLVD. AND 45th-st., exquisite new apartments of 7, 8, 9, and 10 rooms; 3 baths; solid mahogany finish; every modern convenience. Apply to attendant at building, or to

J. WORTHINGTON, 201 E. 45th-st.

TO RENT—1158-60 E. 57TH-ST., 6 ROOM FLATS; tile bath, outside light, modern throughout; $30-$35.

631 Garfield-blvd., near Normal-av., 7 room, steam heat and plenty of sunshine; $30.

O. F. SMITH & CO., 55th and State-st.

TO RENT—MICHIGAN-BLVD., COR. 36TH-PL., VERY FINE 8 room apartment; possession at once; decorations to suit.

ALSO 6 ROOM APARTMENT, SAME BLDG., OCT. 1ST.

ALEX. FRIEND & CO., 152 La Salle-st.

TO RENT—IN CRISTOVAL BUILDING, 177 EAST 40TH-ST.

One 4 room flat, large rooms, $22.50; also one 5 room, $25; steam heat, hot water. See agent on premises. C

TO RENT—PARK GATE BUILDING, 63D-ST. and Jackson Park, 1, 2, 5 room flats, $8, $20, $24; steam, phone, elevator, reception room; all outside rooms; 15 minutes to city, I. C. R. R.; 35 minutes by elevated.

TO RENT—AT REDUCED RENT, THE HANDsome 7 room flat, 5827 Michigan-blvd., finely finished, tile bath; cost.

TO RENT—4924 INDIANA-AV., 7 LARGE LIGHT rooms, bath (high class); rent reasonable. Apply on premises.

TO RENT—2D AND 3D 6 ROOM FLATS; BEST and most desirable; light rooms, strictly up to date. Agent on premises. 4940 Champlain. B

TO RENT—618-STLAM HEATED 4 ROOM flat; 6 rooms, $21; at 450 East 55th-st.

BENJ. BISSINGER, 100 Washington-st.

TO RENT—1ST FLAT, 4935 VINCENNES-AV., cor. 50th-st.; 5 rooms; $27.50. H. R. DE YOUNG & CO., R. 49, 107 Dearborn-st. See janitor.C.

TO RENT—$22.50; 4 ROOM, 1ST FLOOR FRONT flat; oak; outside; steam; modern conveniences. 3065 Wabash-av. Phone Douglas 690.

TO RENT—7134 PARNELL-AV., 6 ROOMS; steam heat; near R. I. R. R.; only $25.

TO RENT—4 AND 5 ROOM FLATS, COR. 4906 Indiana-av.; strictly modern. Agent at bldg. C

TO RENT—8 ROOM FLAT; STEAM HEAT; cheap rent. 3823 State-st.

TO RENT—6068 DREXEL-AV., 2D FLAT, 7 rooms; new building; sunshine; $35.

TO RENT—5 ROOMS, $25; STEAM, HOT WATER, etc. 3105 Calumet-av.

TO RENT—4456 COTTAGE GROVE-AV., 4-6 RM. flats; $21 to $28; clean, new building.

TO RENT—2820 CALUMET-AV., TWO ROOM flats; steam heat, hot water; range; adults; $12.

TO RENT—8 ROOM APARTMENT; IMMEDIate possession. 3001 Calumet-av., Apart. 1. C

TO RENT—FLATS.

North Side.

Most Beautifully Located Apartment Bldg. on the North Shore.

UNSURPASSED FOR ELEGANCE AND COMFORT.

THE PATTINGTON,
IRVING PARK-BLVD. AND THE LAKE.

Fireproof construction; 8 inches of cement between floors; no noise, no smoke, no dust. Electric light, table lee, cold storage, automobile garage furnished tenants without charge. Will fit appointed cafe in building. 17 minutes from downtown center by Northwestern Elevated express to Sheridan road station. Send postal or phone 3443 Central for handsomely illustrated 16 page booklet showing views of building. Also views of artistically furnished apartments. They will interest you.

6 and 9 rooms. Rents $63 to $125 per month. Reasonable; less than any other first class bldg.

W. K. YOUNG & BRO., 204 Dearborn-st.

NORTH SIDE OFFICE,
COR SHERIDAN-RD. & IRVING PARK-BLVD.

TO RENT—

ARE YOU AFRAID OF BURGLARS?

Steel burglar and fire proof safes in each apartment.

Living rooms and library handsomely decorated. Chambers white enamel, seagreen mirror door, steel safe built in wall.

Dining rooms beamed ceiling, beautiful art glass window decorations exquisite.

Special trunk room in each apartment.

Strictly high class and up to date in every respect.

Fine view of lake from every apartment.

This is not the regular stereotyped flat.

Rents reasonable; liberal concessions to right parties.

1444 LAWRENCE-AV., east of Sheridan C.

TO RENT — NEW MODERN 5 AND 6 ROOM apartments, now ready for occupancy; $35, $37.50, and $40; Pemberton, Clifton, Magnolia, and Kenmore-avs., at terminus of N. W. L. in Sheridan Park; express service on elevated 22 minutes; bedrooms and parlors in natural oak; bath in white enamel and dining room in Flemish; specially designed consoles and sideboards; walls handsomely decorated; Bell telephone in each apartment, no fee for call; no charge except for service used; we guarantee one call a month; 25 cents, no more, made in telephone directory. W. J. BAIRD, Owner, office, Wilson and Clifton-avs., Sheridan Park, elevated. Tel. Ravenswood 1.

TO RENT—631 TO 937 HINMAN-AV., EVANSton, "The Roanoke" and "The Potomac Apartments"; new building; every modern convenience; 6 and 7 room apartments; only 4 left; possession at once; rent commences Oct. 1; 631-633 Hinman-av.; Evanston. "The Lincoln Apartments" the prettiest, most attractive 5 and 6 room apartments in Cook County; new, never occupied; mahogany, white enamel, oak, tapestry and plain canvass, etc.; steam heat and every modern convenience; rents, $35 to $40; agent on premises. VAN S. DRESSER, 108 La Salle-st.; or GEO. H. CRAIN, 900 Chicago-av., Evanston.

TO RENT—THE BREWSTER—
At DIVERSEY-BLVD., corner Pine Grove-av.; location unsurpassed; one block from lake; one of the few absolutely fireproof buildings and thoroughly modern in every respect.

2, 3, 4, 5, and 6 room apartments. Beautiful roof garden cafe overlooking the lake and Lincoln park; excellent home table. To parties desiring a quiet home and freedom from household cares the Brewster offers unusual attractions. Apply at office of building, 1800 Diversey-blvd., Lake View 870, or GORDON STRONG & CO., Harrison 565. 209 State-st.

TO RENT—AT THE BEAUTIFUL NETHERlands, Lawrence and Kenmore-avs., 2 floors, 8 rooms, $65-75.
top floor, 7 rooms, $50.
2 floors, 10 rooms, $90.
3 floors, 12 rooms, $100.
Marvelous views from four sides, in beautiful garden, 2 large apts. in one. Dr. offices $15. Each apt. a corner with large front loggia; highest class; steam; all night; hallmarks, gymnasium, banquet hall, etc. WM. FLEISCHER, Agent, Evanston-av. Tel. L. V. 712.

THE SHERIDAN.

576-582 La Salle-av., newly decorated 6 room apartments; corners, $45 and $50; inside, $37.50. All modern conveniences.

GODFREY SCHMID & CO.,
167 Dearborn-st. Tel. Cent. 4537.

TO RENT—CORNER APARTMENT, 8 ROOMS; south and east front; overlooking Lincoln park and lake; one of the most beautiful and desirable high class apartments in the city; moderate price. BOURNIQUE & CO., 701 First National Bank Building.

TO RENT—THE EASTWOOD—CHOICE FLAT; 1 BLK. FROM LAKE, 3 BLKS. WILSON L STATION; LIVING ROOMS, 16X25, PHONE 701 LAKE VIEW. FOX, EVANSTON AND WILSON C.

TO RENT—TWO 3 ROOM FLATS, BLOCK FROM Park; $10 and $15. 743 Sedgwick-st.

Suburban.

TO RENT—931 TO 937 HINMAN-AV., EVANSton, "The Roanoke" and "The Potomac Apartments"; new building; every modern convenience; 6 and 7 room apartments; only 4 left; possession at once; rent commences Oct. 1; 631-633 Hinman-av., Evanston. "The Lincoln Apartments" the prettiest, most attractive 5 and 6 room apartments in Cook County; new, never occupied; mahogany, white enamel, oak, tapestry and plain canvass, etc.; steam heat and every modern convenience; rents, $35 to $40; agent on premises. VAN S. DRESSER, 108 La Salle-st.; or GEO. H. CRAIN, 900 Chicago-av., Evanston.

TO RENT—IN EVANSTON, 7 ROOM FLAT, S. e. corner, 3d floor, new; decorated, large yard; rent $45; free to Oct. 1. The Eleanor, 1113-1115 Davis-st.

TO RENT—FURNISHED FLATS.

TO RENT—SHARE WITH COUPLE, WELL furn. modern 8 r. flat; exclusive use 2 rooms; light and fuel; 2½ blks. 42d-st. sta. I. C. $22.50 mo.; refs. exchgd. Address D 333, Tribune. C

TO RENT—FURNISHED 8 ROOM FLAT, OCT. 1 to May 1, to Al responsible party. Address 4403 Lake-av.

TO RENT—ELEGANTLY FURN. FLAT; COR. Belden-av. and Bissell-st.; steam; hot water. 273 Belden-av.

TO RENT—5 R. NEWLY FURN. FLAT; EVERY convenience. 4306 Forrestville-av., Flat 8. C

WANTED—FLATS.

WANTED—TO RENT—4 OR 5 ROOM FURNISHED apartment or flat, near some park; steam or hot water heat; rent not to exceed $40, and 20 minutes from business center. Address P L 253, Tribune office. C

WANTED—TO RENT—ON SOUTH OR NORTH Side, by three responsible gentlemen of highest character, standing, and references, furnished apt., till May 1 or longer. Address H 67, Tribune office. C

WANTED—TO RENT—A SMALL FURNISHED flat or apartment, within easy access of State and Eldridge-courts; telephone today to GEO. W. LEDERER, Central 3052. C

WANTED—TO RENT—BY TWO LADIES, SMALL flat or unfurnished rooms, N. Side, until May 1. References exchanged. Address C 330, Tribune. C

TO RENT—STORES.

South Side.

TO RENT—IN THE REPUBLIC, COR. STATE AND ADAMS-STS.

FOR RETAILERS—Over one-half the new fifth

RAILWAY TIME TABLES.

WESTERN ROADS.

Daily. †Sunday. ‡Ex. Saturday. §Ex. Sunday. ¶Ex. Monday.

Chicago & North-Western Ry.

Ticket office, 212 Clark-st. (Telephone Central 2111) and Wells-st. Station. Information Bureau, Telephone Main 760 and Automatic 1265.

Leave		Arrive
† 7:00 am	Milwaukee, Madison	†11:35 pm
† 9:00 am	Sheboygan, Manitowoc	† 11:20 pm
† 9:00 am	Milwaukee and intermediate	† 7:45 pm
† 9:00 am	Rockford and Freeport	† 7:40 pm
† 9:00 am	via Elgin	† 7:20 pm
9:00 am	Milwaukee, Green Bay, Menominee	* 5:05 pm
† 9:00 am	St. Paul and Minneapolis, Beloit, Janesville, Madison	† 9:25 pm
† 9:00 am	La Crosse, Winona and Minnesota	† 9:25 pm
† 9:00 am	Marshfield via Merrillan	† 9:25 pm
† 9:00 am	Rockford via Harvard	† 6:35 pm
*10:35 am	Cedar Rapids, Des Moines, Council Bluffs and Omaha	* 6:45 am
*11:00 am	Elgin, Rockford, Freeport	†12:05 pm
†11:00 am	Milwaukee, Green Bay, Sheboygan, Manitowoc, Wausau, Marshfield	*11:35 pm
12:40 pm	Cedar Rapids and intermediate	1:40 pm
† 2:00 pm	Milwaukee and intermediate	†11:30 am
† 4:00 pm	Milwaukee, Green Bay, Menominee	† 4:00 pm
† 2:00 pm	Ripon, Green Lake, Grand Rapids	† 9:30 pm
4:00 pm	Milwaukee, Madison	*5:55 pm
† 4:05 pm	Beloit, Janesville, Madison	†10:00 am
†4:40 pm	Elgin, Rockford, Freeport	†10:25 am
† 4:45 pm	Beloit, Janesville via Elgin	†12:40 pm
* 5:00 pm	Milwaukee, Sheboygan, Manitowoc, Oshkosh, Appleton Jct., Wausau, Marshfield, Ashland	* 9:45 am

The North Shore Special

† 9:00 pm	Milwaukee and intermediate	† 9:30 am
9:00 pm	Madison via Milwaukee	†11:20 pm
* 4:00 pm	Mason City, Fox Lake	* 8:55 am
$ 8:00 pm	Northern Iowa and the Dakotas	¶ 8:55 am

The North-Western Limited

* 6:30 pm	St. Paul and Minneapolis	* 8:55 am
† 6:30 pm	Rockford via Harvard	†10:55 am

The Colorado Special

* 7:00 pm	Denver, Salt Lake, Los Angeles, Omaha, Des Moines, Sioux City, Bonestee	* 8:50 pm
* 8:00 pm	Milwaukee, Green Bay, Marquette	* 7:25 am
§ 8:00 pm	Sault Ste. Marie (Through Sleeper)	¶ 7:25 am

The Overland Limited

* 9:00 pm	Omaha, Sioux City, Ogden, Salt Lake, San Francisco, Los Angeles and Portland	* 9:00 am
* 9:00 pm	Council Bluffs, Omaha	* 7:45 am
* 9:00 pm	Des Moines, Sioux City, Dubuque	* 9:55 pm
* 9:00 pm	Minneapolis, St. Paul, Minneapolis	* 7:50 am
† 9:00 pm	Monticello and intermediate	† 1:45 pm
† 9:00 pm	Milwaukee, St. Paul, Minneapolis	† 7:50 am
† 9:00 pm	Milwaukee, Madison, St. Paul and Minneapolis	† 7:50 am
† 9:00 pm	Green Bay, Iron Mountain	* 7:50 am
† 9:00 pm	Clinton, Marquette	* 1:25 pm
10:00 pm	Ontonagon, Star Line	* 7:50 am
10:00 pm	Wausau, Minocqua	* 7:50 am

(a) Milwaukee daily.

Chicago, Burlington & Quincy Railway Co.

Office, 211 Clark-st. Ticket office, main 577. Central City ticket office, telephone Central 2117. 211 Clark-st. Depot, Adams.

Leave		Arrive
* 9:00 am	Denver Lim.—ed—for Colorado and Utah. Overland Express —for Denver, Salt Lake, San Francisco, and Los Angeles	* 8:45 pm
*10:30 pm	Pacific City Limited—for St. Paul, Minneapolis	* 7:20 am
*10:29 pm	Twin City Express—for St. Paul, Minneapolis	* 9:35 pm
† 6:30 pm	Kansas City Ltd.—for Kansas City, St. Louis	† 8:00 am
* 9:15 am	Leavenworth, The Fast Mail—for Galesburg, Quincy, Council Bluffs, Omaha, Lincoln, Deadwood, Cody, Billings, Spokane, Seattle, Portland	* 9:03 am
* 6:00 pm	Omaha, Lincoln, Denver, Colorado Express—for Council Bluffs, Omaha	* 9:03 am
* 6:00 pm	Lincoln, Nebraska Express—for Burlington, Council Bluffs, Omaha, Lincoln and Nebraska points	* 7:20 am
*10:30 pm	Iowa Express—for Burlington, Des Moines, Creston, Council Bluffs, Omaha	* 7:07 am
† 6:30 pm	Northern Limited—for Rochelle, Oregon, Galena, Dubuque, La Crosse, Minneapolis, St. Paul	* 9:00 am
*10:30 pm	Northern Express—for Rochelle, Oregon, Galena, Dubuque, La Crosse, Minneapolis, St. Paul	* 9:35 pm
*10:30 pm	Illinois-Missouri Express—for Rochelle, Brookfield, St. Joseph, Kansas City, Atchison, and Leavenworth	* 7:00 am
*11:30 am	Illinois Express—for Rochelle to Mendota, Buda, Galesburg, Burlington, Quincy	* 4:40 pm
*11:30 am	Lake Express—for Clinton, Fulton, Vermont, Monroe, Davenport, Muscatine, Wapello, Ottumwa, Creston	* 6:15 pm
† 8:30 am	Illinois Local—Chicago to Rochelle, Oregon, Forreston, Rockford	† 2:20 pm
† 4:30 pm	Illinois Local—Rochelle to Mendota, Ottawa, Streator, Peoria, Rochelle, Rockford, Sterling	†10:35 am

ILLINOIS CENTRAL R. R.

All through trains from Central Station, 12th-st. and Park row. City ticket office, 99 Adams-st. phone Cent. 6270.

Leave		Arrive
† 8:45 am	N.Orleans, Memphis Spec'l.	† 9:30 pm
† 8:30 pm	N.Orleans, Memphis, New Orleans, Hot Springs, Ark. St. Louis and Springfield	†11:30 am
†10:00 am	Dwight Special	† 7:45 pm
†10:15 pm	Diamond Special	† 7:27 am
† 8:30 am	Cairo Express	† 5:30 pm
† 8:30 am	Jackson, Miss., Holly Spgs. and South—East Mail	† 5:30 pm
† 5:35 pm	Champaign, Decatur, Pana and Marion Express	† 1:20 pm
† 8:30 am	Bloomington & Chatsworth	† 9:30 pm
† 4:30 pm	Bloomington & Chatsworth	†11:30 am
† 8:30 am	Evansville Express	† 1:50 pm
† 8:00 pm	Evansville, Cairo & South	† 7:35 am
† 8:00 pm	Minneapolis-St. Paul Ltd.	† 9:35 am
† 8:00 pm	Omaha-Council Bluffs Ltd.	† 9:35 am
† 8:00 pm	Dubuque, Ia. City Express	† 9:35 am
† 8:00 pm	Dubuque, Omaha Limited	† 9:35 am
† 8:00 pm	Dubuque, Ia. City Fast Mail	† 7:00 am
† 8:00 pm	Minneapolis and St. Paul	† 7:00 am
† 8:00 pm	Rockford Passenger	†10:05 am
† 8:00 pm	Rockford, Freep't, Dubuque	†12:25 pm

EASTERN ROADS.

GRAND TRUNK RY. SYSTEM—DEARBORN Station. Phone Har. 735. City Ticket Office, cor. Grand Pacific and Clark-sts. Phone Har. 1757.

All trains stop at 47th-st.

* 1:00 pm	New York and Philadelphia	*11:05 am / *7:40 am
* 1:00 pm	Niagara Falls, Buffalo	* 2:00 pm / *10:10 pm
* 1:00 pm	Trunk-Lehigh Valley route	* 10:10 pm / * 2:00 pm
* 1:00 pm	Toronto, Montreal, Portland	* 5:02 pm / * 7:42 am
* 1:00 pm	Niagara Falls, Buffalo	* 10:10 pm / * 2:00 pm
* 1:00 pm	Detroit and Mt. Clemens	* 11:05 am / * 7:42 am
		* 10:10 pm / * 2:00 pm
	Saginaw and Bay City	* 10:10 pm / * 7:42 am
		* 10:10 pm / * 2:00 pm
	Local, Michigan stations	* 5:02 am / * 7:30 pm
	Mt. Clemens and Harrow	* 11:05 am / * 7:30 pm
	Local, Valparaiso	* 4:02 pm / * 9:30 am

BIG FOUR ROUTE—DEPOTS, CENTRAL STATION, 12th-st. and Park-row, and 22d, 39th, 39d and Wright-sts. Ticket office, 238 Clark-st. and Auditorium.

*Daily. †Except Sunday.

Leave		Arrive
* 9:00 am	Indianapolis and Cincinnati	* 5:30 pm
* 9:00 am	Louisville	* 5:30 pm
* 9:00 am	Cincinnati and Washington	* 5:30 pm
* 9:00 am	Lafayette and Louisville	* 7:10 am
* 9:00 am	Indianapolis and Cincinnati	* 8:30 pm

BALTIMORE AND OHIO—GRAND CENTRAL Station, 22d-st. and Harrison-st. Ticket offices, Clark-st. and Auditorium. No extra fare on Limited trains.

Leave		Arrive
* 1:15 am	Capital Express	* 11:45 pm
* 9:00 am	Washington Fast Limited	*10:15 am
* 3:30 pm	B. & P. Wash. & Pitts. Ltd.	* 9:00 am
* 3:30 pm	Cleveland and Wheeling Ex.	* 7:40 am
* 8:30 pm	Cleveland and Pittsburg Ex.	* 7:40 am

CALL LOAN RATE GOES UP

REACHES HIGHEST FIGURE OF THE YEAR IN NEW YORK.

Effect Is Depression and Limiting of Stock Deals—Special Issues Are Advanced to Hold Market When Under Greatest Pressure—Rumors Influence Louisville and Nashville and St. Paul—Late Rally Comes and Day Closes at Top Price and Firm.

[BY A SPECIAL CORRESPONDENT.]

NEW YORK, Sept. 22.—[Special.]—The call loan rate reached the highest level of the year in Wall street today, and its effect was to limit the operations of the stock market. Discounts were shaded in London today, but foreign exchange held firm in New York, leaving the position still closed to further gold engagements. Special stocks were advanced to hold the market during the periods when it was under pressure. Louisville and Nashville, Reading, and St. Paul were the prominent examples for the railroads. The influence on Louisville and Nashville was the rumor of a proposed issue of Atlantic Coast Line bonds in exchange for Louisville and Nashville stock at a valuation above the present price. St. Paul reflected the confident assertions that the $25,000,000 of new stock authorized is to be offered to stockholders at advantageous subscription rates.

The movement in Reading was in the same hands as for some time past. Amongst the specialties Brooklyn Transit and the American Tobacco securities were firm. Dread of a possible violent flurry in the money market late in the afternoon had something to do with the early depression and when the money demand for the day was satisfied without any actual flurry an active demand for stocks sprang up which extended notably the gains of the strong features and caused a recovery throughout to above last night's level. The closing was firm at the top.

Bonds were irregular. Total sales, par value, $4,280,000. United States 2s, coupon, advanced ½ per cent on call.

Money on call firm and higher, 3¾@4¼ per cent; closing bid, 3¾ per cent; offered at 4 per cent. Time loans steady; sixty days, 4@4¼ per cent; ninety days, 4@4¼ per cent; six months, 4¼@4½ per cent. Close: Prime mercantile paper, 4½@5 per cent. Sterling exchange firm, with actual business in bankers' bills at 485.30@485.75 for demand and at 482.35@482.40 for sixty day bills. Posted rates, 483@483¾ and 486@486¾. Commercial bills, 482@482¾. Bar silver, 61¾. Mexican dollars, 47. Government bonds firm. Railroad bonds irregular.

NEW YORK STOCK TRANSACTIONS.

Description.	Sales.	Open.	High.	Low.	Sept. 22.	Sept. 21.
Allis-Chalmers	1,400	14¾	15	14¾	14¾	14¾
Amal. Copper	17,400	68¾	69¾	68¾	69¾	68¾
Am. Car Fdy	1,900	36¾	36¾	36	36¼	36¼
Am. Cotton Oil	200	50	50	50	50	50
Am. Hide pfd	1,000	81	81	81	81	81
Am. Ice Secu	800	20¾	20¾	20¾	20¾	20¾
Am. Locomotive	2,800	44¾	45¾	44¾	45¾	44¾
Am. Malting	1,100	6¾	6¾	6¾	6¾	6¾
Do pfd	200	24¾	24¾	24¾	24¾	24¾
Am. Steel Fdy	200	34	34	34	34	34
Do pfd	200	87	87	87	87	87
Am. Smelting	4,500	127¾	127¾	127¾	127¾	127
Do pfd (Cal.)	100	107	107	107	107	107
Am. Sugar	2,300	140¾	140¾	140¾	140¾	140¾
Am. Tob. pfd	2,800	103¾	103¾	103¾	103¾	103¾
Am. Woolen	1,400	30	30	30	30	30
Do pfd	400	104¾	105	104¾	105	104¾
Anaconda	1,100	47¾	47¾	47¾	47¾	47¾
Atchison	15,600	117¾	118¾	117¾	118	117¾
Do pfd	200	105	105	104¾	105	104¾
A. C. Line	1,400	107¾	108	107¾	108	107¾
B. & O	1,200	108¾	109	108¾	109	108¾
B. & O. pfd	200	92	92	92	92	92
Buffalo & R. pfd	200	100	100	100	100	100
Canadian Pacific	37,100	177¾	179¾	177¾	179¾	177¾
Cent. Leather	1,900	19¾	20	19¾	20	19¾
Do pfd	1,900	103¾	104¾	103¾	104¾	103¾
C. & O	8,000	54¾	55¾	54¾	55¾	54¾
C. & A	2,000	97	97	97	97	97
Chi. Great West	2,900	21¾	22	21¾	22	21¾
Do pfd B	200	53	53	53	53	53
C., M. & St. P.	35,900	182¾	184	182¾	184	182¾
Do pfd	100	192	192	192	192	192
C. & N. W.	100	215¾	215¾	215¾	215¾	215¾
Chi. Un. Trac.	12,900	17¾	18	17¾	18	17¾
Do pfd	1,100	87¾	88¾	87¾	88¾	87¾
C. F. I. & P.	12,600	44¾	45¾	44¾	45¾	44¾
Colo. Southern	1,500	25¾	26¾	25¾	26¾	25¾
Do 1st pfd	1,000	47¾	48¾	47¾	48¾	47¾
Do 2d pfd	1,000	25¾	26¾	25¾	26¾	25¾
Con. Gas	300	182	182	181¾	181¾	182
Corn Products	1,500	13	13¾	13	13¾	13
Del. & Hud.	400	175	175	175	175	175
D. & R. G.	400	35¾	35¾	35¾	35¾	35¾
Detroit So. cfts.	600	11	11	11	11	11
Detroit Un.	200	94¾	94¾	94¾	94¾	94¾
Dis. Sec.	1,500	34¾	36	34¾	36	34¾
D. S. S. & A.	300	16	16	16	16	16
Do pfd	200	36¾	36¾	36¾	36¾	36¾
Erie	32,200	51¾	51¾	50¾	51¾	50¾
Do 1st pfd	900	82¾	82¾	82¾	82¾	82¾
Do 2d pfd	2,000	74¾	74¾	74¾	74¾	74¾
Fed. Mining pfd	300	95¾	97¾	95¾	97¾	95¾
Ft. W. & R. G.	100	77¾	77¾	77¾	77¾	77¾
General Electric	1,600	174¾	176¾	174¾	176¾	174¾
Great. Nor. pfd.	3,300	249	250	249	250	249
Illinois Central	1,300	180	181	180	181	180
Int. Paper	1,200	18	18¾	18	18¾	18
Int. Power	700	44	44	44	44	44
Iowa Central	100	27¾	27¾	27¾	27¾	27¾
Iowa Central pfd	100	67¾	67¾	67¾	67¾	67¾
K. C. So. pfd	400	58	58	58	58	58
Knick. Ice	300	51¾	51¾	51¾	51¾	52¾
L. & N.	90,700	153¾	155¾	153¾	155¾	153¾
Manhattan	900	152	152	152	152	152
Metropolitan	8,900	127¾	129¾	127¾	129¾	127¾
Mex. Nat.	1,400	19¾	20¾	19¾	20¾	19¾
Mex. Central	2,200	23¾	23¾	23¾	23¾	23¾
Mo., K. & T.	1,400	27¾	28¾	27¾	28¾	27¾
Mo. P. & S.S.M.	1,400	142¾	143¾	142¾	143¾	142¾
Minn., St. L. & M.	1,100	70	70	70	70	70
Mo. Pacific	5,000	106¾	107¾	106¾	107¾	107
N. R. R. M.	600	21	21	21	21	21
Do 1st pfd	1,000	51	51	51	51	51
N. C. & St. L.	800	130	134	130	134	
Nat. Biscuit	700	57	57	56¾	56¾	
Nat. Lead	1,900	47	47	46¾	46¾	

RAILWAY TIME TABLES.

EASTERN ROADS.

*Daily. †Sunday. ‡Ex. Saturday. §Ex. Sunday. ¶Ex. Monday.

THE PENNSYLVANIA LINE—CHICAGO UNION passenger station, Adams, Canal and Madison sts. Ticket offices at station and at 248 S. Clark-st., corner Jackson, and at Auditorium Hotel. Through trains run as follows:

From Chicago to	Leave.	Arrive.
Fort Wayne and Alliance	† 8:00 am	†9:00 am
New York Special	* 8:00 am	*8:00 am
Pittsburg, Balto., Wash	* 8:00 am	*8:00 am
Philadelphia, New York	*10:00 am	*5:30 pm
Indianapolis and Louisville	*10:00 am	*5:30 pm
Columbus, Balto. and Wash	*10:05 am	*5:00 pm
Philadelphia and New York	*11:00 am	*4:00 pm
The Manhattan Limited	*11:00 am	*4:00 pm
Pittsburg and Washington	*11:00 am	*4:00 pm
Philadelphia and New York	*11:00 am	*4:00 pm
The Pennsylvania Special	*2:00 pm	*8:45 am
New York 18 hour train	*2:45 pm	*8:55 am
Pittsburg, Balto. and Wash	*3:00 pm	*8:45 am
Philadelphia and New York	*3:15 pm	*8:45 am
The Pennsylvania Limited	*3:30 pm	*8:45 am
Pittsburg and Washington	*3:30 pm	*8:45 am
Philadelphia and New York	*3:30 pm	*8:45 am
Third Avenue	*3:00 pm	*8:45 am
Tol., Rys.	*10:00 am	*3:45 pm
Tol., St. L. & W.	*10:00 am	*3:45 pm
Twin City	*10:00 am	*3:45 pm
Union Bag	*10:00 am	*3:45 pm
Union Pac.	*10:00 am	*3:45 pm
Union Pacific	*12:00 nt	*3:45 pm
United Invest	*1:00 pm	*3:45 pm
U. S. Cast	*3:00 pm	*8:45 am
U. S. Pipe	*3:00 pm	*8:45 am
Do pfd	*3:00 pm	*8:45 am
U. S. Realty	*3:00 pm	*8:45 am
U. S. Rubber	*3:00 pm	*8:45 am
Do pfd	*3:00 pm	*8:45 am
U. S. Industrial	*3:00 pm	*8:45 am
Do pfd	*3:00 pm	*8:45 am
U. S. Steel	*3:00 pm	*8:45 am
Do pfd	*3:00 pm	*8:45 am
Va. Coal & Coke	*3:00 pm	*8:45 am
Va. Car. Chem.	*3:00 pm	*8:45 am
Do pfd	*3:00 pm	*8:45 am
Wabash	*3:00 pm	*8:45 am
Do pfd	*3:00 pm	*8:45 am
Western Union	*3:00 pm	*8:45 am
Westinghouse	*3:00 pm	*8:45 am
Wabash & L. E.	*3:00 pm	*8:45 am

*Ex div.
Total, 904,400 shares.

EXPRESS STOCKS.

Adams	240	250	250
American	225	236	236
United States	122	125	125
Wells Fargo	230	240	240

GOVERNMENT BONDS.

U. S. 2s reg	104	@104¾
U. S. 2s, coup	104	@104¾
U. S. 3s, reg	104	@104¾
U. S. 3s, coup	104	@104¾
U. S. 4s, reg	104	@104¾
U. S. 4s, reg	104½	@104¾
U. S. 4s, coup	105½	@105¾
U. S. 5s, reg	134	@134¾
U. S. 5s, new, coup	134	@134¾
U. S. D. C. 3.65s	117	@—
Phil. 4s	103½	@104¾

NEW YORK BOND SALES AND QUOTATIONS —FROM 10 A. M. TO 3 P. M.

$20000 Jap 4½s	91¾	92	91¾
413000 do 2d 4½s	86	86¼	86
25000 do 6s	101¾	102	
58000 do 2d 6s	101	101¾	
10000 Us of M 4s	94½		
2000 Ad Ex 5s	102½	103	
13000 Am Hide 6s	88		
1000 Am Ice 6s	83		
65 4000 A Tobac 6s	105¾	107¾	
141000 do 4s	110¾	111¾	
10000 Atch 4s	105		
1000 do conv 4s	105¾		
1000 do sf 4s stam.	97		
81000 ACL 4s	101¼	@102	
5000 B&O 6s	102½	103	
3000 do S D 3½s	93		
209000 BR T 4s	92¾	@93	
16060 B U Elec 1st	108¾	@109	
1000 C of Ga con 5s	115½		
37000 do 1st inc	69¾	@70¾	
50000 do 2d	37½	@38	
163000 do 3d inc	82½	83	
26000 Chi Gas 1st 5s	110¼		
25000 Cen Pac 3½s	93¾		
2000 C-O 4½s	103¾	@104	
20000 C G W 5s	108¾	@109	
22000 C R Q 4s	102¾	@—	
2000 do Neb ext 4s	107½		
2000 Chi Gas 1st 5s	110¼		
1000 C-N W deb 6s	130		
16000 CRI PRR 4s	94		
28000 do gtd 4s	98¾	@98¾	
1000 Chi Ter 4s	94¼		
5000 C C C St L 4s	104		
237000 Colo Ind 5s	134¾		
386000 do "B"	21¾	@22	
16000 K C So 3s	73¾	@74	
6000 Laclede Gas 5s	107¼	@108	
19000 L S-M S 4s	100¾		
1000 Leh-NY 1st 4s	97½		
15000 L-N col 4s	100¾		
10000 Met. ref 4s	103¾		
1000 Met El 1st 6s	106¾		
8000 Mex Con 4s	82¾		
2000 Minn St L 4s	92¾		
1000 MSP-SSM 4s	101¾		
3000 M K-T 2d	87¾		
1000 M K-T 4s	90		
4000 NYCLS 3½s	91		
10000 NYC-St L 4s	105¾		
10000 Nor-W 4s	103¾		
5000 do Poca 4s	97		
40000 Nor Pac 3s	77¾		
8000 Minn-St L 4s	105¾		
7000 O R-N 4s	103¾		
12000 O S L 4s	97		
1000 Pa conv 3½s	102¾		
20000 do rets	89¾	@89¾	
22000 Rdg g m 4s	87½		
10000 Mor-W 4s	103¾		
5000 do Poca 4s	97		
40000 Nor Pac 3s	77¾		
8000 Minn-St L 4s	105¾		
7000 O R-N 4s	103¾		
12000 O S L 4s	97		
1000 Pa conv 3½s	102¾		
20000 do rets	89¾	@89¾	
22000 Rdg g m 4s	87½		
1000 do 2d 5s	107		
50000 do deb B	79¾	@79¾	
14000 do P T 1st 4s	90¾		
3000 W Md 4s	80¾		
11000 W N Y & P gen 4s	89¾		
2000 West Sho 4s	109½		
5000 W L E 1st	116¾		
17000 Wis C 4s	95¾	@—	
15000 U S Leather 6s	111		
1000 U S Realty 5s	100		
1000 U S Reduc 5s	101		
149000 U S Steel 2s	107½	@108	
1000 Wab 1st 5s	118¾		
1000 do 2d 5s	107		
50000 do deb B	79¾	@79¾	
14000 do P T 1st 4s	90¾		
3000 W Md 4s	80¾		
11000 W N Y & P gen 4s	89¾		
2000 West Sho 4s	109½		
5000 W L E 1st	116¾		
17000 Wis C 4s	95¾	@—	

CHICKENS OFF ONE-HALF CENT.

Hens and springs were ½c lower. The arrivals were heavy—4 cars by rail and liberal packages by express. Heavy arrivals of peaches depressed this market. Peddlers took the greater part of the stock.

DAIRY PRODUCTS.

Eggs, extra fine, 80 per cent fresh	22½c	Firsts	18½@19½c
Do prime firsts	20½c	Seconds	17c
Do at mark, general receipts, cases included	15@17½c	Packing stock	15½@16c
Butter, dairies, Cooper	17c	Cheese, twins	11c
Creamery, extra	20¼c	Do daisies	11½c
		Do limburger	11c
		Do Swiss block	11½c
		Do round	11½c
		Do brick	11½c

FRUITS.

Oranges, box	$3.00@3.50	bunch	75c@$2.00
Pears, per brl	$1.50@4.50	Lemons, boxes	$4.75@6.25
Apples, 1 bu	$1.00@2.25	Grapes, 4 bskt crate	75c
Peaches, bu	40c@$1.00	8 lb baskets	8@13c
Michigan, 1-5 bu	25@15c	Cranberries, Cape Cod, per brl	$7.50@8.00
Apples, bris	$1.00@3.50		
Bananas, per			

VEGETABLES.

Turnips, 1 bu	50@60c	Onions, bu	75c@$2.00
Cabbage, new, crates	$1.25	Green onions, bunch	3c
Green peas, bu	$1.00@1.25	Tomatoes, per case	25@35c
Beets, bu	30@50c	String beans, boxes	50@$1.25
Lettuce, heads, per box	75c@$1.00	Pea beans	$1.65
Do leaf, case	25@35c		

POULTRY AND GAME.

Live turkeys	15c	Live duck	11c
Live chickens	11c	Iced turkeys	12@18c
Spring	10½c	Iced chickens	12@12½c
Live geese, per doz	$4.00@6.00	Iced turkeys	16@20c
		Iced ducks	10@11c

MELONS.

Watermelons, per car	$100.00@135.00	Gems, per basket	10@25c

Naval Stores.

CHARLESTON, S. C., Sept. 22.—Turpentine and resin—Nothing doing.

NEW YORK, Sept. 22.—Resin—Steady; strained common to good, $3.75@3.80; turpentine, steady, 66¼@67c.

WILMINGTON, N. C., Sept. 22.—Spirits turpentine — Firm, 63c; resin, steady, $3.20; tar, firm, $2.10; crude turpentine, firm, $2.75, $4.25, and $4.25.

SAVANNAH, Ga., Sept. 22.—Turpentine—Firm, 63¾@64c; resin, firm; quote A, B, C, $3.25; D, $3.70; E, $4.25; F, $4.40; G, $4.45; H, $4.47½; I, $4.50; K, $4.55; M, $4.65; N, $4.70; W G, $5.15; WW, $5.45.

REAL ESTATE NEWS AND TRANSFERS.

The deal involving the erection of the apartment building at the northwest corner of Lake Shore drive and Cedar street has been closed and the deed of the land, 55 by 130 feet, was filed for record yesterday, the consideration being $45,000. The preliminary work of constructing the building will begin at once. It is expected to have it completed about Aug. 1 next year.

It will cost around $225,000, will be eight stories high and will contain eight apartments of twelve rooms, for which a yearly rental of $4,200 will be charged. The highest rent now paid for apartments in Chicago is $3,600 at the Raymond and Bryson.

In the purchase of the land, Caleb H. Marshall was represented by Eugene A. Bournique & Co., who will have charge of the new building, while E. W. Case represented Mrs. Lulu Platt Hunt, the seller.

Henry Hattendorf has bought from William Modlung the flat property at the northeast corner of Halsted and Sixty-eighth streets, 48 by 125 feet, for $16,500.

The period of redemption having expired, the Landlords' Safety Deposit company has acquired by master's deed, from Kittie Schumacher and others, the property at the northeast corner of Blue Island avenue and West Twelfth place, 85¼ by 64 feet, with brick improvements, for $19,000.

Real Estate Transfers.

ROGERS PARK.

Sherman-av., 141 n of Mulford, w f, 100x129. Sept. 16 [W. G. Mueller to Louis C. Gelck] ..... $ 1,050

LAKE VIEW.

Bosworth-av., 256 n of Waveland, e f, 25x 125¼. Sept. 18 [Oscar Charles to Albert N. Charles] 1,400

Dunning-st., 275 w of Sheffield-av., n f, 25x 134¾. Sept. 19 [Emil Lederer to Rose Minsenheimer] 5,500

Hermitage-av., 100 s of Waveland, e f, 25x 125. Sept. 18 [A. Olson to Johanna Droege]

Hermitage-av., 200 s of Berteau, e f, 40x 164¾. Aug. 18 [Mrs. Anna Bissell to John G. Spielman] 5,000

Kenmore-av., 100 s of Thorndale, e f, 50x 150. Sept. 18 [Otis Goddard to John Hertel] 3,750

Magnolia-av., 200 s of Devon, e f, 50x125. July 1 [E. G. Ayren to Charles E. Swelgert] 9,000

Oakley-av., 100 n of Winona-st., w f, 25x 125, lcumb. $1,000. Aug. 1 [William Dearing to Albert C. and Elizabeth Bernhardt] 2,527

JEFFERSON.

Western-av., 133 s of Montrose-blvd., e f, 25x125. Dec. 3, 1904 [H. F. Koch to Peder P. Vinje] 1,000

Wilson-av., 228 e of Hamlin, s f, 50x124.9. Aug. 3 [R. S. Disney to Hannah E. Wright] 7,000

Wisner-av., 420 n e of Milwaukee-av., s f, 75x120. Sept. 9 [P. T. Lonergan to Richard V. Schwarz] 1,800

Wrightwood-av., 96 w of Ballou-st., n f, 25x126. Sept. 20 [Mrs. Libbie A. Kimbell to Andrew Sundene] 1,000

NORTH CHICAGO.

Cobients-st., 260 e of Oakley-av., s f, 24x 100. Sept. 18 [O. Billingsen to Frances Myszker] 1,850

Harvey-st., s w cor Girard, n f, 24x125. Sept. 16 [H. Hilbert to Augusta Hilbert] 2,000

Holt-st., 216 n of North-av., e f, 25x120 l-a, incumb. $1,600. Sept. 21 [Mathew Urban to Agnieska Boleczewaska] 2,400

Lake Shore drive, w cor Cedar-st., w f, 55x130, m, or l. Sept. 15 [Mrs. Lulu Platt Hunt to Caleb H. Marshall] 45,000

SOUTH CHICAGO.

Alexander-st., 33, 26x7, and 354 E. 25d-st., 25x60. Sept. 17 [William Austin quitclaims to Catharine and John E. Johnstone] 1

Blue Island-av., s w cor Robey-st., n f, 600x 222.8. Sept. 19 [Third National bank, by receiver, to Charles S. Scoville of Los Angeles, Cal.] 40,000

Emerald-av., 123 s of 31st-st., w f, 25x124½. Sept. 21 [J. Gleason et al., by M. in C., to Arnold H. Brantigan] 2,322

Indiana-av., between 14th and 15th-sts., s f, 25x161. April 11, 1899 [Miss Agnes M. Winwood to Mrs. Mary P. Wilder] 1

Michigan-av., 2800 s of 28th-st., e f, 60x 701. 64-100. Sept. 15 [Mrs. Martha Jane Shepard to Frank R. Blair] 1

36th-st., 200 e of Wentworth-av., n f, 24x125. Sept. 9 [Chicago Perman

...N RATE QUESTION.

...ANAGER REFUTES THE ...MS OF RAILROADS.

...That Charges Are Fixed as ... Competition and Years of ...e Are Denied by Iowa ...ficial—Chairman of Board ...rs of Chicago, Milwaukee ...Paul Refused to Confirm ...ast Extension Rumor.

...Tittemore, freight traffic manager ...wa Central, several admissions ... yesterday which bear out the ...se who are advocating gov... ...ol of railroads and which re... ...ents which the railroads have ...that rates are fixed as the re... ...tion and that it requires years ...to arrive at a reasonable rate. ...owa Central have anything to ...ng the rate on live stock or ...rom the territory tributary to ...e rates made by the big rail...," asked Attorney Cowan. ...o take the rate which the big ...r us," replied Mr. Tittemore. ...en consulted when the rates ...ked Mr. Cowan. ...ften," said Mr. Tittemore.

...ible Rates a Problem.

...H. Cowan, who represents the ... stock exchange, then ques... ...ttemore regarding reasonable ...

...Tittemore, it is your business ... do you know of any standard ...easonableness of rates may be ...d Attorney Cowan.

... a thousand things entering ...dard of reasonableness—the ...racter of the service, even the ...e of the wind upon the train." ...in making rates is simply to ...or your company?"

... rates are made to build up ...s of the country, but in the ... to make money for our stock... ... you reason it out, the meas... ...easonableness of my rate is ... the other fellow makes."

...t to Confirm Rumors.

...ewell Miller, chairman of the ...ors of the Chicago, Milwaukee ...ilroad, was in town yesterday, ... going to Milwaukee for the ... of stockholders today, he ...firm the rumor that the di... ...going to order an extension to ...st, nor the one that the $25,... ...e in the capital stock author... ...ago was about to be issued. ...vulge our plans; you will have ...days before any announcement ...he said.

...arted in New York and spread ...icago that the Pacific coast ...ld be voted on at the meeting ... revival of a rumor which ...some time last spring, when ...in extension of the road was

...Pact Is Threatened.

...rotocol which was signed in ... days ago by the eastern and ...d intended to end the sugar ...reatened with compound frac... ...through the Central Freight ...ight, but it now develops that ...oads have declared that they ...rty to any such agreement. ...ill change their minds after ...n talk with the Illinois Central ...tomorrow, but at the present ...re not in the mood to acquiesce

...ING FOR POLICE ...VE NOVEL FEATURES.

...in State Street to Have ... Lost Children—Complete ... Departments.

...ide station at 514 State street, ..., according to the plans nearly ...terday by Chief Collins and ... It will be three or four stories ...cost $150,000.

...d Second precincts, known as ...d Harrison street stations, will ...ere there, and the detective ...ffice of Chief Collins alone of ...epartment will remain in the ...the new station will be prac... ...eral police headquarters.

...eatures of the new building ...l matron's department with ...a for lost children, a large ...gymnasium, two courtrooms, ...n station with wireless equip...

...ew Bureau's Work.—Ald. ... of the council finance com... ...would introduce an order into ... to have all applications for ...d other street or sidewalk ...the new compensation bureau. ... of switch track privileges ...partment will be urged.

...mpion Relieved of Fine.—...eived from Washington that ...ury would not be obliged ... of $270 imposed by Collector ...xon. The fine was imposed ...eboat Yosemite carried too ...e while pursuing the pool-...traverse.

...Civil Service.—The civil ...ion decided to place the ...ant ward superintendents ...ce in the future and examina... ...be held. Recent "graft" ...e shown that these assistants ...nsible largely for the selling

...Health Inspectors.—Com... Health Whalen asked the ...ee for an addition of six food ...y inspectors and an appro... ...00 for their salaries to the ... He said the present force

...y Moves.—City Attorney ... into new quarters on the ...e First National Bank build... ...val was made necessary by ...wn of the rotunda between ...nty buildings.

...w Sewer Bids.—New bids ...-fifth street sewer system ... by the board of local im... ...he board decided to reject ...s on the ground that they

...ORK ON SCHOOLS.

...tect Instructed to Pre... ...or Two New Buildings ...eek Until Jan. 1.

...C. Fetzer of the buildings ...mittee of the board of edu... ...matized things in the office ...architect so that from now ... plans for two new school ... completed each week. This ...e the end of the year con... ...e been let for forty new ...ons which, when completed, ...at for every child of school ... for the first time in fifty

...iod devoted to the building ...the overflow will be accom... ...ttable school buildings, of ...have been ordered. ...ible the unusual hastening ...uction the committee at its ...ng called upon the civil ...ion, to certify one additional ...ction engineer, one assist... ...struction engineer, and one ...d one assistant architec...

...T. J. Waters of the school ... to the committee a letter ...T. P. Murphy of the Hyde ...l in which the latter denies ...the smoke ordinances and ...lson of the South Park Im... ...iation with "spite work." ...the school board had sub... ...uth park improvement fund ...t have complained of the ...ney.

...MER COLDS.

...uinine, the world wide Cold ...eanse. Call for the full name ...nature of E. W. Grove. 25c.

...P ON ENGLISH ADVANCE.

...HEAT FEELS STRENGTH IN SPOT AND FUTURES ABROAD.

...ean Conditions Also a Help—Ar... ...ment Holding Continues to Make ...the Bears Nervous, and Shorts ...Finally Cover, Causing a Good Up... ...—Corn Has More Friends and ...Rules Firm—Oats and Provisions Firm.

Strong foreign markets and the Armour ...ation monopolized the attention of wheat ...traders yesterday. The discovery that the ...ong interest had not sold a line at the close ...the day before, which had been credited ...generally to that account, but rather had ...rallied the market of offerings liquidated by ...smaller long, and the news of an advance ...of 3d at Liverpool in the September deliv... ...ery followed hard upon one another at the ...opening. As there were fewer selling orders ...in the pit than traders liked the market ...moved up readily without help from the ...trade.

The high point was moved up a peg sev... ...eral times during the session, but prices ...finally stopped with September ⅞c over the ...previous close at 85¼c, and De... ...cember and May ¼@1c over at 85¾c ...and 87⅝c respectively. At the close ...September was at the best price of the day, ...December ⅛c under top, and May ¼@¼c ...under. Early in the session prices had ...dipped ½c under the Thursday close, but ...only for a moment.

In addition to the fact that all the foreign ...markets were higher, the tone of the mar... ...ket was helped by numerous messages tell... ...ing of active demands for cash wheat at ...Minneapolis, shipments of 83,000 brls of ...flour from that market, and higher cash ...prices in the southwest. Favorable weather ...in all directions, relatively easy prices for ...cash wheat in the local market, and an esti... ...mated increase of 1,225,000 bu in stocks in ...the two northwest markets, 1,000,000 bu of ...the gain at Duluth, were features in the news ...which swelled buyers.

Foreign Markets Are Strong.

Foreign news was bullish. Liverpool was ...½d higher for deferred months and spot ...wheat up ¼d to 5¼d. Argentine wheat up ...cent, and Australian least. Mark Lane car... ...goes were strong. Broomhall mentioned as ...causes for strength firm Manitoba offers and ...covering of shorts in September, in which a ...bull has been smoldering, with shorts hav... ...ing the best of it up to yesterday. Antwerp ...was ½@1c higher, Berlin ⅜c higher, Paris ...½c higher, and Budapest unchanged. ...Cash news was conflicting and therefore ...of no potency. Argentine shipments were ...stated at 978,000 bu, against 1,232,000 bu ...last week and 514,000 bu last year, and Indian ...shipments were estimated at 336,000 bu.

Receipts in the northwest were 963 cars, ...compared with 911 cars last year, and Winni... ...peg had 279 cars, against 51 last year, grad... ...ually continuing good at all these points. Pre... ...dictions of larger receipts and complaints of ...car scarcity still were heard from Minne... ...apolis. Cash prices there ruled a shade easier ...than futures, which advanced ⅞@1c, but ...selling demand was called good. In the ...southwest receipts were 197,000 bu, against ...29,000 bu last year, and all primary mar... ...kets had 1,255,000 bu, against 1,244,000 bu ...last year.

Barrell, T. D. O'Brien, Ware-Leland, and Harris-Scotten were early buyers, and there was scattered buying by pit shorts. When the market reached 85¾c Love and Pringle bid December for sale. Buying of May by Press, supposed to be for Friedman, which began at 87¼c and amounted to over 500,000 bu, started prices up again later. Love, Kneeland-Clement-Curtis, Gifford, and Re... ...ynolds bought on the last turn, and around top the Kneeland house sold 500,000 bu, and Ware-Leland sold also.

Corn Lines Are Added To.

Yesterday's advance in corn was the strong... ...est since the May price left 42½c, in spite of favorable weather conditions. Much of the strength in the market is attributed to the added bull attitude taken by the bull leader in wheat. Cash demand continued excellent ...and shipping sales for the day were 610,000 ...bu. The sample market was at ¼c advance. ...New York reported an export business at the ...seaboard of 240,000 bu. Total movement at ...primary markets was 621,000 bu against 644,... ...000 bu a year ago.

The three bull deals in corn this year—in May, July and September—have had the ef... ...fect of draining the country of surplus corn, ...and at the same time the people who took the ...corn on deliveries have been successful ...in marketing the property and moving it out. ...This has created a strong commercial situa... ...tion. Ware-Leland, Bartlett-Frazier, Prin... ...gle, Sterling, and Rosenbaum Bros. were all ...sellers of May on the early weakness. Ar... ...mour brokers took about all the corn thrown ...on the market. This interest continued to ...buy the May from 44¼c up to 44¾c. Knight-...McDougal bought the only lot of corn at 44¾c, ...the top quotation. Wrenn, McReynolds, ...Friedman, Sickel-Roberts, T. E. Wells, and ...Pringle all bought freely on the advance. ...Lobstern was a buyer.

Firm Close in Oats Pit.

Several speculative leaders in the oats ...trade led a selling movement at the open... ...ing and receiving interests had some hedg... ...ing to do at the same time. The decline, ...however, was limited to ⅜c by the wheat ...strength. Early sellers covered, speculative ...offerings gave out, and the market advanced ...½c to 29¼@29½c for December, 31⅛c for ...May, and closed but 1-16c under high ...top. The cash market was firm. Shipping ...sales of 320,000 bu were reported. Export ...business at the seaboard was 200,000 bu. Min... ...neapolis reported sales of oats to Japan. ...The hedging sales on the morning were led ...by Armour and Rosenbaum in December ...and May. Hellman, Pringle, Updike, and A. ...J. White were sellers. McReynolds, Crigh... ...ton, Northern Grain, and local traders ...bought on the advance.

Provisions Steady to Firm.

Trade in provisions was confined largely to ...the big packing interests, except for buying ...by January product on the weak spots by out... ...siders. The packers are not hedging in Janu... ...ary contracts, their leaves investment buying ...on the one side and local professional short ...sales on the other. Hately bought a line of ...October ribs and Steever was a seller, ...thought to be acting for Cudahy. Cudahy ...Packing company bought October lard. Late ...in the day Wolf sold a line of November lard ...for some packing interest. The Armour sup... ...port was felt in ribs, which closed at best ...spot of the day, regardless of the earlier ...break. This market had 15,000 hogs, with ...prices steady, and an estimate of 11,000 for ...today. All western points had 52,000, against ...57,000 last year.

Rye Up Three Cents.

Rye was strong and futures are being ...given more attention because of the Russian ...ban and small stocks. December rose to ...the after early sales at 67c and September ...sold at 71@72c. No. 2 spot brought 70¼@71c ...f. t. h. and to go to store, and No. 3 62@67c. ...Sales, 11 cars.

Barley was steady. Malting ranged from ...54@57c, 48@51c, and feed 37c. Screen... ...ings sold from 26@36½c. Receipts, 78 cars.

Timothy ruled steady. No. 1 northwestern ...was $5@c and No. 1 92c. Receipts, 3 cars ...here, 9 at Minneapolis, and 24 at Duluth.

Timothy seed was 2½c higher; October ...$2.80@, September $3.55, and March $3.60. ...Clover lots, $2.00@3.25. October clover ...sold $11.75, and bag lots $9.50@11.00.

Range of Active Futures.

WHEAT.

	Open.	High.	Low.	Sept. 22.	Sept. 21.
Sept.	85¼	85¾	84½	85¼	84⅜
Dec.	86⅜-⅝	87⅝	86¼-⅜	87⅝-¼	86⅝-¾
May	87⅝	88¾	87⅝	88¾-⅞	87⅝-¾

CORN.

Sept.	52¾	52⅞	52	52⅜	52¼
Dec.	46	46¼	45¾	46¼-⅜	45¾-½
May	44⅝	44⅞	44⅛	44⅝-¾	44⅜

OATS.

Sept.	28¼	28¼	28¼	28¼	28¼
Dec.	29½	29½	29⅛	29⅜	29⅛-¼
May	31¼	31⅜	30⅝	31⅛	30⅝

MESS PORK.

Sept.	.....	.....	.....	15.50	.....
Oct.	14.95	14.95	14.90	14.90	14.90
Jan.	12.35	12.42½	12.35	12.37½	12.35

LARD.

Sept.	7.05	7.12½	7.05	7.10	7.05
Jan.	6.77½	6.80	6.77½	6.80	6.80

SHORT RIBS.

Sept.	.....	.....	.....	8.65	8.62½
Oct.	8.67½	8.67½	8.60	8.67½	8.67½
Jan.	6.55	6.50	6.50	6.47½	.....

GRAIN INSPECTION.

	No. 2 and better.	Standard.	No. 3.	Low grade.	Total.
Winter wheat.	18	....	18	1	37
Spring wheat.	....	....	5	1	6
Corn	117	....	178	52	347
Oats	22	22	101	78	223
Rye	....	....	6	5	11
Barley	2	....	31	45	78
Totals	165	22	341	181	709

Inspected out: Wheat—No. 2 red, 3,169 bu. Corn—No. 2 yellow, 7,243 bu; No. 3 yellow, 9,258 bu; No. 2, 79,000 bu. Oats—Standard, 83,498 bu. Rye—No. 3, 4,239 bu. Loaded from unlicensed elevators: Wheat—No. 2 hard, 9 cars and 50,000 bu; No. 1 northern, 1 car. Corn—No. 2 yellow, 30 cars and 128,800 bu; No. 3 yellow, 37 cars and 35,000 bu; No. 2 white, 4 cars and 8,200 bu; No. 3, 1 car; No. 3, 25,000 bu; No. 4, 1 car. Oats—No. 2, 16 cars and 46,416 bu; No. 3, 1 car; No. 4, 4 cars; white clipped, 4 cars; standard, 132,200 bu. Rye—No. 2, 6 cars. Barley—Feed, 43,400 bu. Inspected in by lake and canal: No. 2, 11,500 bu; No. 3, 3,800 bu; No. 2 white, 5,022 bu.

Cash Produce Transactions.

FLOUR—Steady; hard spring [favorite brands], $5.20; hard patent [in wood], $4.80@4.90; straight [export bags], $3.90@4.00; clear [export bags], $3.00@3.25; lower grades, $2.10@2.30; hard winter patents [export bags], $3.80@3.90; clear [export bags], $3.60@3.70; clear [jute], $3.20@3.40; rye flour, brls, $3.15@3.35; sacks, $2.90@3.20.

WINTER WHEAT—¼c higher. Sales in store and to go: No. 2 hard, 86¼c, and 20,000 bu on p. t. Free on board: No grade hard, 86c; No. 2 red, 85¾@87½c. Billed through: No. 2 hard, 87½@88c.

SPRING WHEAT—Firm. Sales on track: No. 3, 85c f. o. b.; November, 70@83c; No. 3, 82@87c.

CORN—Steady to ¼c higher; sales in store on p. t. and to go, No. 2, 60,000 bu. No. 2 white, yellow, 85,000 bu on p. t.; No. 3, 325,000 bu on p. t.; No. 3 yellow, 100,000 bu on p. t. Sales, free on board, no grade sold 51@52c; No. 4, 52@53¼c; No. 3, 52¾@53½c; No. 3 yellow, 53¼@53¾c; No. 2, 52¾@54c; No. 2 yellow, 53¾@54c; No. 2 white, 53c; No. 2 white, 53¾c; billed through, No. 4, 50¾@52¾c; No. 3, 51¾@52c; No. 3 yellow, 53@53¼c; No. 2, 52c; No. 2 yellow, 53@53¼c; No. 3 white, 51½c.

OATS—Steady to ⅛c higher; sales in store and to go, white clipped, 320,000 bu on p. t.; sales free on board, no grade, 26@28c; No. 4 white, 28@28¼c; No. 3 white 28¼@29¼c; standard, 29¼@30c; No. 2, 27½c; No. 2 white, 30¼@30¾c; billed through, no grade, 28¼@29½c; No. 4 white, 28@28¾c; No. 3 white, 28¼@29½c; standard, 29¼@29¾c; No. 2 white, 29¾c.

RYE—Strong; sales in store and to go, No. 2, 70¾@71c; No. 1, 71c; No. 3, 62c; on track, No. 2, 70¾@70¾c; free on board, No. 2, 70¼@71c; No. 3, 62@67c; no grade, 50c; billed through, No. 2, 68¼c.

BARLEY — Firm. Sales on track: Barley, 37c. Free on board: Screenings 35@38½c; barley, 35@50c. Billed through: Barley, 37½c.

PROVISIONS—Firm. Cash lots: Mess pork, $15.00@15.10; lard, $7.02½@7.10; ribs, $8.60@8.65, according to weight.

COOPERAGE—Steady; ash pork brls, 85@87½c; oak pork brls, 95@97½c; lard tcs, $1.17½@1.20.

WHISKY—Steady on a basis of $1.28 for finished goods.

HAY—Steady; receipts, 713 tons; shipments, 40 tons. Sales on track: Not graded timothy, $8.00 @11.50; not graded prairie, Kansas, $10.25. Free on board: Not graded timothy, $8.50@10.50.

STRAW—Rye straw quotable at $7.00@7.50, wheat straw at $4.00@5.00, and oat straw at $5.00@5.50.

DOMESTIC PRODUCE MARKET.

NEW YORK, Sept. 22.—Wheat—Receipts, 1,000 bu. Spot firm; No. 2 red, 89¾c elevator and f. o. b. afloat; No. 1 northern Duluth, 93c to arrive f. o. b. afloat; No. 1 northern Manitoba, 91½c to arrive f. o. b. afloat. Options were generally strong all day and closed ⅝c to lc net higher. May, 90¼c; September, 89¾c; December, 87½c.

Corn—Receipts, 26,825 bu; exports, 5,380 bu; spot firm; No. 2, 50½c elevator and 60¼c f. o. b. afloat. Option market firmer and closed ⅜c to ⅝c net higher. May, 50¾c; September, 59c; December, 53¾c.

Oats—Receipts, 180,000 bu; exports, 5,800 bu. Spot firm.

Cotton seed oil—Steady; prime yellow, 24½@25c.

Sugar—Raw steady; fair refining, 3c; centrifugal, 96 test, 3⅝c; molasses sugar, 2¾c. Refined unsettled.

Quotations on Coffee.

Coffee—Spot Rio steady; No. 7 invoice, 8¾c; mild firm; Cordova, 10@13c. Futures opened steady at unchanged prices to a decline of 5 points and later sold about 5 points lower all around. The close was steady, net unchanged to 10 points higher. Sales, 29,500 bags.

	Open.	High.	Low.	Close.	Previous close.
September	6.90	6.95	6.90	6.95	7.00
October	7.00	7.05	7.00	7.00	7.05
December	7.25	7.30	7.25	7.30	7.30
January	7.40	7.45	7.40	7.40	7.45
March	7.40	7.45	7.40	7.40	7.45

Cotton—Spot closed quiet, 10 points higher; middling uplands, 10.85c; middling gulf, 11.20c. Sales, 100 bales. Futures opened steady and closed steady.

	Open.	High.	Low.	Close.	Previous close.
September	10.45	10.57	10.51	10.57	10.42
October	10.43	10.63	10.43	10.62	10.47
November	10.43	10.62	10.43	10.62	10.47
December	10.53	10.78	10.53	10.77	10.56
January	10.60	10.84	10.58	10.83	10.60
March	10.69	10.94	10.68	10.93	10.71

Cotton in Liverpool.

LIVERPOOL, Sept. 22.—Cotton—Spot in limited demand; prices unchanged; American middling, 5.64d. Sales, 5,000 bales, including 4,700 American. Receipts, 14,000 bales, including 13,300 American. Futures opened quiet and steady and closed quiet.

Western Grain Markets.

DULUTH, Minn., Sept. 22.—Close: Wheat—To arrive, No. 1 northern, 83¾c; No. 2 northern, 80¾c; on track, No. 1 northern, 83¾c; No. 2 northern, 80¾c; September, old, 83¾c; September, new, 82¾c; December, 79½c; May, 83c. Flax—To arrive, 97⅜c; on track, 95¼c; September, 98¼c; December, 97½c; May, $1.02. Oats—To arrive and on track, 28½c. Receipts, wheat, 369,000 bu; shipments, 106,000 bu.

MINNEAPOLIS, Minn., Sept. 22.—Wheat—September closed 83¾c; December, 83¾c; May, 86¾c. Cash wheat on track: No. 1 hard, 86½c; No. 1 northern, 85½c; No. 2 northern, 82½c; No. 3 wheat, 79@80c. Flour, first patents, $5.00@5.10; second patents, $4.80@4.90; first clears, $3.80@3.90; second clears, $2.55@2.65. Flax, cash and to arrive, 95¼c. Bran, in bulk, $11.50.

ST. LOUIS, Mo., Sept. 22.—Wheat—Higher; No. 2 red cash elevator, 85½@86½c; track, 86¼@90c; December, 83½c; May, 86@86¾c. Corn—Higher; No. 2 cash, 53c; track, 54c; December, 42½@42¾c; May, 42⅝c. Oats—Higher; No. 2 cash, 28c; track, 28@28½c; December, 27½c; May, 29¾@29¾c. Rye—Higher; No. 2 cash, 68c; track, 69c. Barley—Higher; No. 2 cash, 45c; track, 46@48c. Timothy seed—Higher; prime, $3.00. Clover—Higher; prime, $11.00. Provisions—Pork, $15.00. Lard, $7.00. Dry salt meats—Boxed extra shorts, $7.00; clear ribs, $7.25; short clears, $7.37½. Bacon—Boxed extra shorts, $7.75; clear ribs, $8.00; short clears, $8.12½. Receipts—Flour, 4,000 brls; wheat, 2,000 bu; corn, 12,000 bu; oats, 6,000 bu; rye, 1,000 bu; barley, 1,000 bu. Shipments—Flour, 4,000 brls; wheat, 1,000 bu; corn, 12,000 bu; oats, 6,000 bu; rye, 1,000 bu; barley, 1,000 bu.

KANSAS CITY, Mo., Sept. 22.—Cash: Wheat—No. 2 hard, 77½@78c; No. 3, 75@76c; No. 2 red, 78@78½c; No. 3, 75@76c. Corn—No. 2 white, 45½c; No. 2 mixed, 45½c; No. 2 yellow, 45½c. Oats—No. 2 white, 28½c; No. 2 mixed, 27½c; No. 2 yellow, 28½c. Rye—No. 2, 65c. Hay—Timothy, $8.00@10.00; prairie, $6.00@8.00. Butter—Creamery, 20c; dairy, 18c. Eggs—Firm; 17c. Receipts—Wheat, 41,000 bu; corn, 15,000 bu; oats, 6,000 bu; rye, 1,000 bu. Shipments—Wheat, 15,000 bu; corn, 15,000 bu; oats, 2,000 bu; rye, 1,000 bu.

TOLEDO, O., Sept. 22.—Cloversed—Cash, $7.00; October, $7.00; December, $6.62½; January, $6.90; prime alsike, $7.60; prime timothy, $1.65.

Foreign Produce Market.

LIVERPOOL, Sept. 22.—Wheat—Spot steady; No. 2 red western winter, 6s 4½d; futures steady; December, 6s 9½d; March, 6s 8¾d. Corn—Spot quiet; American mixed, 4s 10d; futures quiet; December, 4s 9¾d; January, 4s 4¾d; March, 4s 3½d.

CHICAGO LIVE STOCK MARKET.

There was a gain of 5c in best hogs at the stockyards yesterday. Common sorts did not share in the advance and a considerable share of the receipts was common stuff. The packers bought freely of the rest, and while there was some support to the shipping sorts. Prices for the week show a fractional advance, as receipts have been less than in the preceding period.

The trading in sheep was at steady prices, with here and there a soft spot. Killing lambs sold 10c. A large portion of the receipts were feeding lambs, which showed no change.

Even the few cattle offered were not wanted. There was no life in the trading, as all the customary buyers appeared to be filled up. Values have gone off for the week from 10c to 40c, best sorts suffering least.

Receipts and shipments, with comparisons:

RECEIPTS.

	Cattle.	Hogs.	Sheep.	Horses.
Friday, Sept. 15	3,029	468	15,548	10,258
Saturday, Sept. 16	1,497	281	7,548	3,486
Monday, Sept. 18	30,476	1,956	27,447	48,318
Tuesday, Sept. 19	14,210	1,446	16,182	13,294
Wednesday, Sept. 20	21,044	1,578	28,277	39,054
Thursday, Sept. 21	14,815	1,273	15,948	31,957
Friday, Sept. 22	5,500	500	16,000	12,000
Total last week	77,663	6,722	94,375	158,150
Cor. week last year	61,647	6,050	99,447	109,973
Year ago this week	82,664	6,555	86,620	129,665

SHIPMENTS.

Friday, Sept. 15	4,291	3	4,084	18,871
Saturday, Sept. 16	2,097	23	1,599	10,194
Monday, Sept. 18	7,076	16	5,536	7,179
Tuesday, Sept. 19	4,339	389	2,214	16,735
Wednesday, Sept. 20	7,221	72	12,951	13,956
Thursday, Sept. 21	9,227	342	3,495	13,391
Friday, Sept. 22	5,000	100	4,000	10,000
Total last week	41,251	945	34,879	91,278
Cor. week last year	24,436	806	25,997	57,444
Year ago this week	36,023	1,123	20,727	65,374

Cattle.

The offerings were of common quality. This may not have had much to do with the slump, however, as the buyers did not want anything. Prime steers were quoted at $5.50@5.75, some above a $6.00 grade offered. Feeders held steady.

Prices prevailing were as follows:

Common to good steers	$4.10@5.15
Inferior to common steers	3.15@4.10
Good to fancy cows and heifers	3.40@4.00
Fair to choice stockers	3.00@3.75
Yearlings, good to choice	5.00@6.00
Fair to choice feeders	3.75@4.40
Good cattle to fair beef cows	2.15@2.95
Common to good canning cows	1.40@2.00
Bulls, common to choice	2.50@4.00
Calves, common to good	4.00@5.50
Calves, good to fancy	5.50@7.50

Hogs.

The top of $5.80 was reached by choice butcher weights and prime heavies. Few of these sorts were unloaded. Best heavy packing hogs stopped at $5.45.

The range of prices follows:

Good to choice butcher weights	$5.60@5.80
Good to choice shipping	5.50@5.75
Good to choice heavy mixed	5.40@5.60
Heavy packing	5.00@5.45
Light mixed	5.45@5.60
Good to choice 180@230 lb weights	5.50@5.75
Choice to prime heavy	5.50@5.80
Poor to choice pigs	4.60@5.40

Sheep.

Native lambs were rated up to $7.50, with practically none of the best sorts to be had. Most of the killing lambs of both natives and westerns failed to reach $7.00. Feeding classes appeared steady.

Prices were as follows:

Fair to prime wethers	$4.50@4.75
Ewes, poor to prime	4.00@4.55
Yearlings, fair to fancy	5.10@5.50
Culls, ewes, poor to fair	3.00@3.85
Bucks and stags	2.50@3.95
Native lambs, poor to choice	5.50@7.50
Western lambs	6.25@7.00
Feeding lambs	5.25@6.40
Breeding ewes	4.00@4.85

Live Stock Markets Elsewhere.

NEW YORK, Sept. 22.—Beeves—Receipts, 3,687. Good to choice beeves steady to shade lower; medium grades dull and 10c off; bulls and cows, full steady. Calves—Receipts, 410; veals slow. Sheep and Lambs—Receipts, 3,523. Sheep—Easy; strictly prime lambs, about steady; others slow to 25c off. Hogs—Receipts, 1,794; market weak.

ST. LOUIS, Mo., Sept. 22.—Cattle—Receipts, 1,700, including 1,000 Texans. Market, natives weak; Texans steady. Hogs—Receipts, 5,500; market strong. Sheep—Receipts, 2,000; market strong.

KANSAS CITY, Mo., Sept. 22.—Cattle—Receipts, 7,000, including 1,500 southerns. Market steady to 10c lower. Hogs—Receipts, 6,000; market strong to 5c higher; top, $5.50; bulk of sales, $5.40@5.50. Sheep—Receipts, 13,000; market 10c lower.

OMAHA, Neb., Sept. 22.—Cattle—Receipts, 1,300; market steady. Hogs—Receipts, 5,600; market steady; bulk of sales, $5.37½@5.37½. Sheep—Receipts, 14,000; market steady.

SOUTH ST. JOSEPH, Mo., Sept. 22.—Cattle—Receipts, 1,803; steady to strong. Hogs—Receipts, 3,380; steady to strong. Sheep—Receipts, 4,487; active to steady.

Oil and Oil Certificates.

NEW YORK, Sept. 22.—Petroleum—Steady.

TOLEDO, O., Sept. 22.—Oil—North Lima, 92c; South Lima and Indiana, 87c.

OIL CITY, Pa., Sept. 22.—Credit balances, $1.48; certificates, no bid. Shipments, 77,152 brls; average, 79,348 brls; runs, 82,630 brls; average, 64,675 brls; shipments, Lima, 81,362 brls; average, 60,831 brls; runs, Lima, 55,411 brls; average, 48,233 brls.

INTERESTING TRADE GOSSIP ON 'CHANGE.

Cash demand for wheat was slow on the tables, but offerings were small. Prices, however, were relatively easier than futures, especially for spring wheats, the entire market steady to 1c lower compared with the September. A moderate demand from outside mills was noted, with sales 25,000 bu No. 2 hard to go east and 21,000 bu mixed lots to local and outside mills. St. Louis reported good buying by southeastern mills, with a sale there of 30,000 bu No. 2 red, and samples were ½c higher, with a choice car of No. 2 red going at 90c. Kansas City was 1@2c higher, low grades strongest. Minneapolis messages spoke in enthusiastic terms of the demand by local and outside mills, although premiums over September were cut to 3c. Winnipeg called export demand poor, but New York reported 96,000 bu Manitoba wheat sold abroad. Comparative prices follow:

	Chicago. cents.	St. Louis. cents.	Kansas City. cents.	Minneapolis. cents.
No. 2 red	85¾@88	89@90	84@86	.....
No. 3 red	84	87@88	82@84	.....
No. 2 hard	85	89@	85@86	80@83
No. 3 hard	83½@86	82	78@80	.....
No. 1 northern	90	.....	.....	84½@86
No. 2 northern	85	88	.....	82½@82¾

Russian news continues to prove disconcerting in more ways than one. Apparently any sort of news can be obtained, the tenor of the same depending on the source. Broomhall reported that the Russian government was buying rye at Rostoff to supply the famine districts. An Antwerp cable to Slaughter said there was no truth in the rumors of Russian famine and the reports of Russian wheat shipped out by the Black sea being reimported by the Baltic. Another house had news that shortage on both sides of the Mediterranean was causing such buying that none of the Russian shipments was getting beyond Gibraltar. Armour had a cable a few days ago saying crops were expected to be small, and Bartlett-Frazier one that wheat was expected to be large and other grains small. All the senders of the news are supposed to be well posted. Should yesterday's strong cables be followed by continued strength in foreign markets the trade probably will believe the bad reports, but at present the only conclusion seems to be that Russia is a large country.

Clearances of oats for the week ending yesterday were 949,000 bu, slightly larger than for the week before and only about 200,000 bu smaller than the exports for the entire year ending July 1. Reports from the seaboard gave sales for export as 200,000 bu for the day, and Minneapolis reported liberal sales to Japan, but messages mentioned no specific amount. In the local market shipping sales of oats were 320,000 bu, including 100,000 bu for export. Local sales of corn were 610,000 bu, including 110,000 bu No. 3 sold c. i. f. Buffalo at a price which netted about 1c over September c. i. f. Buffalo. The better relative price than ruled the first of the week, and 264,000 bu old corn for export. At the seaboard there were export sales of 240,000 bu corn and 100,000 bu barley. Local sales of rye were 30,000 bu to mills. Both sample corn and oats were steady to ¼c higher, with demand from elevators good.

The grain committee is working on type samples for the ensuing crop year. In wheat the samples, on account of the high average quality of the crop, are slightly lower than the average receipts of No. 2 red. The corn samples will be about the same as last year.

"Duluth elevator interests are paying 1½c more for spot wheat than for wheat to arrive," said C. B. Pierce. "This makes it appear that their stocks, although increasing rapidly, are largely sold to go east, for if that were not the case it is not probable that they would be paying more for wheat on track when they could buy it cheaper direct from the country. It certainly is surprising the way wheat is being absorbed in Minneapolis."

The Modern Miller says: "The release of flood bound freight may cause a temporary increase in the receipts of grain at winter wheat markets, but there is no evidence that farmers have increased their deliveries of wheat. Most of the wheat now moving is hard winter from elevator stocks. Recent heavy rains damaged winter wheat where it was badly stacked and interfered with fall farm work. Seeding of winter wheat has advanced as far north as Michigan. Early sown wheat is up and looks well, as conditions have been favorable to its growth. Farmers in Texas are delayed in their seeding owing to drought conditions."

The Patten committee on puts and calls met yesterday and was said to have reached the decision that the ruling of Judge Gary would have to be carried to the Supreme court. The decision in the Bates-Woods case Thursday, which recognized the legality of a transaction based on a form of contract drawn up by Attorney D. M. Kiston, it is thought should be passed upon again, and the legal title of privileges made perfectly clear before the board of trade takes definite action.

At the annual meeting of the Board of Trade Mutual Benefit association the executive committee, consisting of J. W. Fernald, G. W. Stone, C. L. Dougherty, Frank Marshall, and J. W. Brougham was reelected. The association now has 725 members, has paid out $420,000 in the thirteen years of its existence, the average amount paid being $2,796 and the average number of assessments per year 11.58.

Exports from both coasts and Canada, as reported by Bradstreet's, are:

	Wheat and flour, bu.	Corn, bu.
This week	2,179,000	1,273,000
Last week	1,900,000	1,200,000
Last year	964,000	657,000
Since July 1, 1905	14,250,000	13,040,000
Same period in 1904	17,013,000	6,782,000

"The wheat market is getting stronger all the time and it will get to a point soon where it will run 1c to 2c per bu a day instead of ⅛c to ¼c," said J. A. Rankin. "In time everybody will find out the conditions on the other side warrant much higher prices for all grains."

Portland, Ore., wires Logan-Bryan: "According to the Commercial Review the crop of 1905 is 53,200,000 bu, against 51,463,166 last year. The Oregonian makes the crop of this year about 50,000,000."

Estimated receipts for today are: Wheat, 35 cars; corn, 345 cars; oats, 271 cars; rye, 16 cars; barley, 110 cars; hogs, 11,000 head.

There were charters for 500,000 bu corn to Buffalo at 1¾c, and 100,000 bu oats.

A Minneapolis message said flour demand was the best on the crop yesterday.

TRACTION STOCK IS FIRM.

WEST CHICAGO MOVES UP 2 POINTS AND NORTH 1.

**Some Short Selling of the Shares in Chicago Likely to Result Unsatisfactorily—Subway Has a Sudden Decline—Brick in Demand and at Advanced Prices — Aurora-

ANNOVNCEMENT

THE WEEK OF OCTOBER 2 TO 7, 1905

WILL BE

EXPOSITION WEEK

ILLVSTRATING THE POWER OF A GREAT STORE IN THE DEVELOPMENT OF MERCHANDISE

PREPARATIONS ARE BEING MADE ON A SCALE CHARACTERISTIC OF THIS STORE

MARSHALL FIELD&Co

Those who have tried it say that the Burlington's Eli Limited is the

most satisfactory train ever operated between Chicago and Kansas City.

Elegant in appearance; time-saving in schedule; homelike in comfort.

Leaves Chicago Union Station 6:10 p. m.; arrives Kansas City Union Station 8:00 a. m.

Burlington Route

Tickets, 211 Clark Street, Chicago. 'Phone, Central 3117. F. E. BELL, City Passenger Agent.

1548

ANNOUNCEMENT

Exhibition Week

Commences Monday, October 2

A BRILLIANT style show, being the grand opening of the autumn and winter modes as determined by the arbiters of fashion. We announce thus early the date of this event because we believe it will prove of very exceptional interest to everyone in Chicago and vicinity. It will provide a rare opportunity for a comprehensive study of the autumn and winter styles and exhibit the finest and rarest merchandise from every quarter of the globe.

MANDEL BROTHERS

CHAS. A. STEVENS & BROS.

Women's Outfitters. 109 to 115 State-st., through to Wabash-av.

Misses' and Children's Clothes

SPECIAL showing today of Misses' and Children's School Suits and Coats. The pretty youthful styles so practical and serviceable for general wear. Designs produced specially for us, stamped with the Stevens style character.

Misses' Tailored Suits.

Smart seven-eighth length semi-fitting Coat Suits, strictly man tailored, in brown and gray fancy mixtures; coat half silk lined, full plaited skirt. Excellent value at **$15.00.**

For the Junior Miss.

Practical tailor made Suits, in blue, green and red cheviot. Full satin lined box coat with emblem on sleeve, plaited skirt; sizes 14 to 16 years, with 33 to 35 length skirts, at **$15.00.**

Practical, Dressy Coats

Fancy mixtures and plain blue and brown cheviot and velvets, at $12.50, $15.00 and $18.00.

Misses' and Junior Regulation Suits.

Our regulation suits for school and street wear are distinctly new and natty, made in medium and heavy weight serges; colors blue and green. Peter Thompson styles are also shown at $15.00, $18.50 and **$20.00.**

Girls' Dresses.

School Dresses in Russian and one-piece waist styles, in all the season's new shades. Materials shown are serges, fancy plaid suitings, Sicilian and Panamas, in plain and fancy weaves. Prices $6.50, $7.50, $10.00, **$12.50.**

Children's Coats.

In the new golf red, three-quarter length, handsomely tailored, black velvet collar and emblems, black lined, patch pockets, smartest styles of the season. Sizes 6 to 16 years. Price **$13.50.**

Misses' Coats.

Fall and winter weight coats, correct styles in serviceable gray and brown mixtures, 7-8 and full lengths. Sizes 14 to 20 years. Excellent value, **$10.00**

Misses' Coats $13.50 to $25.00.

The season's smartest styles are represented. Correct shapes and materials; handsomely tailored in 7-8 and full length. Sizes 14 to 20 years—**$13.50.**

Santa Fe

All the Way

California $33

From Chicago
One Way Colonist
Daily, Sept. 15 to Oct. 31

Berth in tourist Pullman $7 extra—or a free seat in chair car.

The way is through picturesque New Mexico and Arizona, a mile above the sea.

Dustless track. Harvey meals

For booklets about California and the trip there, ask Santa Fe agent, 109 Adams St., Chicago.

EDUCATIONAL.

Study the Art of Expression
...The...
Anna Morgan
Studios

Speaking of Miss Morgan's pupils and methods, Richard Mansfield, says:
"I am sure their remarkable proficiency is due entirely to your admirable methods of teaching."
Personal Training for Perfect Development in Dramatic Art—Voice Culture — Literature — French — Physical Culture — Fencing and Dancing.
Course Classes open Oct. 2.
Saturday Children Classes open Sept. 30.
Special Professional Courses.
Send for Catalogue. Address
MISS ANNA MORGAN, Fine Arts Bldg. Chicago, Ill.

NORTHWESTERN MILITARY ACADEMY

A school for boys, with a moral, social and physical training that will interest thoughtful parents. Certificate of character required. Catalogue will interest you. School opens Sept. 27th.

H. P. Davidson, A. M., Pres. Highland Park, Ill

HOWE MILITARY SCHOOL.

One of the most successful preparatory schools in the vicinity of Chicago. Superior advantages for a limited number of well-bred boys. Separate School for little boys. Before deciding write for illustrated circulars.

REV. J. H. McKENZIE, Rector. LIMA, IND.

LAKE FOREST SCHOOL FOR BOYS

Thorough Preparation for College or University. Physical training; location delightful. By our "Home System" groups of boys live in several houses, with teachers, modern, thoroughly sanitary; under direction of a Master. The faculty is selected with great care from leading Universities. Extensive grounds attractive to boys. Certificate of Character and Scholarship required. Catalogue upon application.

JOSEPH CURTIS SLOANE, Head Master, Box 156. Lake Forest, Ill.

THE OXFORD SCHOOL,

2141 Calumet Avenue.

BOYS { prepared for Harvard, Yale, Princeton and other universities. Large faculty, small classes. Primary dept.; manual training; large gymnasium. Own playgrounds.

Office hours, 10 to 12, 4 to 6. Tel. South 118.
Opens Sept. 27. RICHARD H. ARMS, A. B. (Harv.)

ROCK RIVER MILITARY ACADEMY, Dixon, Ill. The school year will open Sept. 13. Thorough preparation for the University, Government, Schools or Business. For particulars, address Head Master.

EDUCATIONAL.

Your boy's life in boarding school is the most important period of his life. Be sure of the school if you want to be sure of the boy.

We take boys from 8 to 17 years old (the little fellows are entirely separated from the older boys), and develop the good—moral, mental and physical—that's in them; the best way to eliminate the bad. There is always some bad even in a good boy; we don't take the really bad ones. This method is different from adding so much learning and sending the boy home as he came, plus the learning; the difference is often the difference between a developed success and a smart failure.

The boy gets some military training. We have turned out Rhodes scholarship winners. Our catalogue will interest you if you have a boy. Let us send you a copy.

The Head Master may be found at Room 510, Masonic Temple (Church Club Rooms), daily from 11:30 to 2 p. m. He will be glad to furnish parents with all information concerning the school.

Racine College Grammar School
Established fifty-three years. Racine, Wis.

CHICAGO MUSICAL COLLEGE

Founded 1867. D. R. F. ZIEGFELD, Pres.
COLLEGE BUILDING, 202 MICHIGAN BLVD., CHICAGO, ILL.

The largest and most complete College of Music and Dramatic Art in America.
Has the strongest faculty ever assembled in a School of Musical Learning.

ELOCUTION OPERA **MUSIC** SCHOOL OF ACTING

MODERN LANGUAGES.
STUDENTS ENROLLED AT ANY TIME.
New Illustrated Catalog Mailed Free.

LEARN TELEGRAPHY and R. R. ACCOUNTING

$50 to $100 per month salary assured our graduates under bond. You don't pay us until you have a position. Largest system of telegraph schools in America. Endorsed by all railway officials. OPERATORS ALWAYS IN DEMAND. Ladies also admitted. Write for catalogue.

MORSE SCHOOL OF TELEGRAPHY,
Cincinnati, O.; Buffalo, N. Y.; Atlanta, Ga.; La Crosse, Wis.; Texarkana, Tex; San Francisco, Cal.

CALVIN S. DE VOLL,

Violinist (Franco-Belgian School). Earnest students accepted. Tuition reasonable.

ARNOLD N. DE LEWINSKI,

Pianist (Graduate, Berlin, Paris, Weimar). Ambitious students solicited. Terms moderate.
524 FINE ARTS BUILDING.

The Chicago Latin School

A graded school for boys of all ages. College Preparatory and Scientific Courses. Primary Department and Kindergarten. Separate building for girls' department.
FALL TERM BEGINS SEPTEMBER 20.
541-543 E. Division St. Tel. North 1235.
R. P. BATES and M. S. VICKERY, Principals

KIRKLAND SCHOOL,

439 Elm Street.
School reopens September 27, 1905.
Girls over 12 received.

CHICAGO SCHOOL OF PHYSICAL EDUCATION.

NORMAL COURSE BEGINS SEPT. 26. Day and Night Classes in Gymnastics. 311-312 Wabash-av.

DAY AND NIGHT
CHICAGO BUSINESS COLLEGE
67 WABASH AVENUE.
Send for Catalogue—Largest in the World.

METROPOLITAN BUSINESS COLLEGE
Wabash-av. and Monroe-st., Chicago

THE COLLEGE SCHOOL

A Preparatory School for Boys, situated in one of the beautiful suburbs of Chicago. Prepares for all Eastern Colleges. For information address Allen Harmon Carpenter, Head Master, Kenilworth, Ill.

EDUCATIONAL.

SCHOOL INFORMATION BUREAU

The Tribune has on file in the Information Bureau, Room 542 Tribune Building, reliable information concerning schools and colleges. Parents or guardians may call at the above address or request information by mail.

THE TRIBUNE INFORMATION BUREAU
ROOM 542 TRIBUNE BLDG.

B&S TRAINING

Bryant & Stratton
BUSINESS COLLEGE
Established 1858
DAY and NIGHT SCHOOL
317-321 Wabash-av. Tel. Harrison 689

THE LORING SCHOOL FOR GIRLS
2978 Prairie Avenue, Chicago.

Certificate admits to Vassar, Smith, Wellesley, Wells or Baltimore Woman's College. Bryn Mawr preparation a specialty. A few resident pupils received. Boys admitted to kindergarten and primary departments. 29th year opens Sept. 27th.
STELLA DYER LORING, Principal.

THE ELECTA SCHOOL

BOARDING AND DAY SCHOOL FOR GIRLS.
3142 MICHIGAN BOULEVARD, CHICAGO, ILL.
Opens Sept. 20. Prepares for College, Academic, Intermediate, Primary and Kindergarten Depts. Boys received in Intermediate and Kindergarten Department. Gymnasium.
MISS KATE LOUISE SPAIDS, Prin.

KEMPER HALL, Kenosha, Wisconsin.

A School for Girls, under the care of the Sisters of St. Mary. Thirty-fifth year begins September 27, 1905. Certificate admits to the colleges. Music courses under the direction of Mr. Allen Spencer, American Conservatory, Chicago. Well equipped gymnasium and out of door sports. References: Rt. Rev. Charles P. Anderson, Chicago; W. D. Kerfoot, Esq., Chicago; David B. Lyman, Chicago. Address THE MOTHER SUPERIOR.

The Dearborn Seminary

Affiliated with the University of Chicago.
2233 CALUMET AVENUE.
Day and Boarding School for Girls. Certificate admits to Smith, Vassar, and other Colleges.
Opens Sept. 27. MISS EVELYN MATZ, Principal.

SOPER SCHOOL OF ORATORY.

29th year. All branches of expression. Enter now. Ethelyn Baker Foster of the Sargent School, Boston, Physical Culture, Clubs and Gilbert Fancy Steps. Address for catalog, D. S. Soper, Sec. Steinway Hall.

Bush Temple Conservatory CHICAGO
150 Free and Partial Scholarships
Call or write for particulars.
Catalogue Free. Address, T. SCHMIDT, Secretary

Balatka Musical College.

Fall Term Opens Sept. 11, 1905.
Address all communications to EDGAR A. BENSON, Manager.

Chicago Academy of Fine Arts

CATALOGUES ON APPLICATION.
340 WABASH AVENUE.

Mrs. LESLIE MORGAN'S SCHOOL,

13 and 15 West Eighty-sixth Street, New York City.
College Preparation. Elocution. Physical Culture.

FREE WHILE LEARNING

Bookkeeping & Shorthand course
Write or call for particulars regarding this offer
Miles College, 212 Lakeside Bldg., Clark & Adams.

St. Katharine's, Davenport, Iowa. A School for Girls, under the care of the Sisters of St. Mary. Certificates to College. Music Course. References: Judge H. B. Tuthill, 532 Jackson Blvd., Chicago. Address The Sister Superior.

Northwestern University Opening Dates: September 28th—College, Law, Pharmacy, Music. October 3rd—Medical and Dental Schools. Address, The Registrar, University Hall, Evanston, Ill.

EDUCATIONAL.

YALE SCHOOL

Boarding and Day School for Boys.
197 Fifty-seventh St., Chicago. Phone Fahnestock
Faculty of experienced male instructors. Thorough training in all grades. Prepares for all Colleges and Technical Schools. Large Gymnasium. Fall term begins Wednesday, September 27.
HIRAM A. GOOCH, CAROLUS BRENNER, Principals.

SCHOOL OF DOMESTIC ARTS AND SCIENCE
Burton Block, 39 State-st. cor. Lake-st.

FALL TERM OPENS OCTOBER 2, 1905.
Registration of students Thursday, September 28th. Graded classes in Cooking, Sewing, Dressmaking and Millinery. Mrs. Lyndon Evans, Pres.
DIRECTORS:
Miss C. A. Lyford, Miss Henrietta Comer.

The Harvard School for Boys
An Affiliated Academy of the University of Chicago.
Main Entrance, 5345-47th St., near Lake Ave.
Has prepared 258 Boys for College, chiefly Yale, Harvard, Princeton and University of Chicago. Special Department for Boys under twelve years of age. Re-opens Wednesday, September 20th. Office hours 9 to 4, or by appointment. Telephone Oakland 68.
J. J. SCHOBINGER and JOHN C. GRANT, Principals.

Chicago School of Assaying.

Courses in Assaying and Ore Testing.
Courses in Chemistry & Chem. Analysis
Instruction individual, day or evening.
1733 Monadnock Block.
J. DUNRAVEN YOUNG, Director.

THE STARRETT SCHOOL FOR GIRLS

[Co-operative with the University of Chicago.]
MRS. HELEN EKIN STARRETT, PRINCIPAL.
4703 Vincennes-av., Chicago. Tel. Drexel 1697.
College preparatory and finishing school. Spacious colonial home; 2 acres of lawn; 10 resident, 125 day pupils. Certificate admits to University of Chicago and Eastern Colleges. Music, Art, Physical Culture. Opens September 20. Circulars.

Institute of Musical Art
of the City of New York
FRANK DAMROSCH, Director

Opens Oct. 11, 1905. Established and endowed for the thorough education of serious students of music. Prospectus from MR. L. E. BEHRENS, Registrar, 53 Fifth Avenue, New York.

SCHOOL OF MASSAGE

In connection with Drexel Sanitarium and Training School for nurses. Thorough instruction in Massage and Swedish Movements. Call or write.
4130 DREXEL BOULEVARD.

RESORTS.

WESTERN.

Especially built and equipped for the treatment of

Rheumatism,
Digestive Disorders,
Heart Disease,
Diabetes.

NORTH SHORE HEALTH RESORT

WINNETKA, ILLS.

On the Lake Shore and Sheridan Drive—thirty-five minutes' ride from Chicago on C. & N. W. Ry.

Ideal for Convalescence and Recuperation from Worry and Overwork.

Write for Booklet. Inspection Invited. DR. HIRSCHFIELD, Resident Physician.

AVERY BEACH HOTEL
SOUTH HAVEN, MICH.

Now open under new and liberal management. Capacity, 500. Four hours from Chicago. Fine boats daily. Six acres of park. Improved sprinkling and cuisine. First class restaurant. Musical concerts. Send for booklet. J. E. STRONG.

The Pennoyer
Established 1881
Kenosha, Wis., between Chicago and Milwaukee on the North Western R. R. A Health Resort and Sanitarium on Lake Michigan. Beautiful environment—a mile of lake shore. For illustrated prospectus address
Bro. Fanning & Adams, Managers.

Send to Frisco Ticket Office, 91 Adams-st., for unique booklet.

"The Man Who Forgot at Eureka Springs."
FREE.

PUTNAM CLOTHING HOUSE

RETAIL HOME OF

HART SCHAFFNER & MARX CLOTHES

YOU can depend on everything you buy here. We are perfectly satisfied to leave the Hart Schaffner & Marx label on the garments, as it is a guarantee of quality and a mark of distinction. You get everything the exclusive tailor can give you, except his price.

Prices here are easy—$15 to $35 for Suits—$15 to $60 for Overcoats. Rain Coats, $15 to $35.

FURNISHINGS, HATS, SUIT CASES.

OPEN SATURDAY EVENINGS UNTIL 10.

PUTNAM CLOTHING HOUSE

131 & 133 Clark-st. 117 Madison-st.

C. M. BABBITT, Proprietor.

OIL THE WHEELS OF YOUR BUSINESS WITH **TRIBUNE WANT ADS.**